

TECHNICAL MANUAL

**DIRECT SUPPORT AND
GENERAL SUPPORT MAINTENANCE
REPAIR PARTS AND SPECIAL TOOLS LISTS
(INCLUDING DEPOT MAINTENANCE
REPAIR PARTS AND SPECIAL TOOLS)**

TELEPHONE TERMINAL AN/TCC-23

(FSN 5805-537-7410)

AND TELEPHONE TERMINAL AN/TCC-3

(FSN 5805-503-2648)

HEADQUARTERS, DEPARTMENT OF THE ARMY

MARCH 1975

Technical Manual

No. 11-5805-223-34P

**HEADQUARTERS
DEPARTMENT OF THE ARMY
WASHINGTON, DC, 28 March 1975**

**Direct Support and General Support Maintenance
Repair Parts and Special Tools Lists (Including
Leopot Maintenance Repair Parts and Special Tools)
TELEPHONE TERMINAL AN / TCC-23 (FSN 5805-537-7410)
AND
TELEPHONE TERMINAL AN / TCC-3 (FSN 5805-503-2648)**

Current as of December 1974

Section	Paragraph	Page
I. INTRODUCTION		
Scope	1-1	1
General	1-2	1
Explanation of columns	1-3	1
Special information	1-4	3
Location of repair parts	1-5	3
Abbreviations (Not applicable)	1-6	4
Reporting of equipment publication improvements	1-7	4
II. REPAIR PARTS LIST		6
III. SPECIAL TOOLS, TEST AND SUPPORT EQUIPMENT (Not applicable)		
IV. INDEX--FEDERAL STOCK NUMBER AND REFERENCE NUMBER CROSS-REFERENCE TO FIGURE AND) ITEM NUMBER		79

***This manual supersedes TM 11-5805-223-35P, 31 December 1963, including all changes.**

SECTION I

INTRODUCTION

1-1. Scope

This manual lists repair parts and special tools **required** for the performance of direct support, **general** support, and depot maintenance of the AN/TCC-23 and AN/TCC-3. The PCCN for the AN/TW-23 is GCWAAN and GCWAAO for the AN/TCC-3.

1-2. General

This repair parts and special tools lists is divided into the following sections:

a. Repair Parts List-Section II. A list of repair parts authorized for the performance of maintenance at the direct support, general support, and depot level. This repair parts lists is arranged in alphabetical order.

b. Special Tools, Test and Support Equipment - Section III. Not applicable.

c. Index-Federal Stock Number and Reference Number Cross-Reference to Figure and Item Number-Section IV. A list, in ascending numerical sequence, of all Federal stock numbers appearing in the listings, followed by a list, in alphanumeric sequence, of all reference numbers appearing in the listings. Federal stock number and reference numbers are cross-referenced to each illustration figure and item number or reference designation **appearance**.

1-3. Explanation of Columns

The following provides an explanation of columns found in the tabular list.

a. Source, Maintenance, and Recoverability Codes (SMR).

(1) **Source** code. Indicates the manner of acquiring support items for maintenance, repair, or overhaul of end items. Source codes are-

<i>Code</i>	<i>Explanation</i>
PA -	Item procured and stocked for anticipated or known usage.
PB —	Item procured and stocked for insurance purposes because essentiality dictates that a minimum quantity be available in the supply systems.
PC -	Item procured and stocked and which otherwise would be coded PA except that it is deteriorative in nature.
PD -	Support item, excluding support equipment, procured for initial issue or outfitting and stocked only for subsequent or additional initial issues or

<i>Code</i>	<i>Explanation</i>
	outfittings. Not subject to automatic replenishment.
PE -	Support equipment procured and stocked for initial issue or outfitting to specified maintenance repair activities.
PF -	Support equipment which will not be stocked but which will be centrally procured on demand.
PG —	Item procured and stocked to provide for sustained support for the life of the equipment. It is applied to an item peculiar to the equipment which because of probable discontinuance or shutdown of production facilities would prove uneconomical to reproduce at a later time.
KD -	An item of depot overhaul/repair kit and not purchased separately. Depot kit defined as a kit that provides items required at the time of overhaul or repair.
KF -	An item of a maintenance kit and not purchased separately. Maintenance kit defined as a kit that provides an item that can be replaced at organizational or direct support or general support levels of maintenance.
KB -	Item included in both a depot overhaul/repair kit and a maintenance kit.
MO -	Item to be manufactured or fabricated at organizational level.
MF -	Item to be manufactured or fabricated at direct support maintenance level.
MH -	Item to be manufactured or fabricated at general support maintenance level.
MD -	Item to be manufactured or fabricated at depot maintenance level.
AO -	Item to be assembled at organizational level.
AF -	Item to be assembled at direct support maintenance level.
AH -	Item to be assembled at general support maintenance level.
AD -	Item to be assembled at depot maintenance level
XA -	Item is not procured or stocked because the requirements for the item will

<i>Code</i>	<i>Explanation</i>
	result in the replacement of the next higher assembly.
X B -	Item is not procured or stocked. If not available through salvage, requisition.
X C -	Installation drawing, diagram in- struction sheet, field service drawing, that is identified by manufacturers' part number.
X D -	Support items can be requisitioned with justification.

NOTE

Cannibalization or salvage may be used as a source of supply for any items source coded above except those coded XA and aircraft support items as restricted by AR 700-42.

(2) **Maintenance code.** Maintenance codes are assigned to indicate the levels of maintenance authorized to USE and REPAIR support items. The maintenance codes are entered in **the third** and fourth positions of the Uniform SMR Code Format as follows-

(a) **Use (third position).** The maintenance code entered in the third position indicates the lowest maintenance level authorized to remove, replace, and use the support item. The maintenance code entered in the third position indicates one of the following levels of maintenance.

<i>Code</i>	<i>Application/Explanation</i>
O -	Support item is removed, replaced, used at the organizational level of maintenance.

NOTE

A code "C" may be used in this position to denote crew or operator maintenance performed within organizational maintenance.

F -	Support item is removed, replaced, used at the direct support maintenance level.
H -	Support item is removed, replaced, used at the general support maintenance.
D -	Support items that are removed, replaced, used at depot only.

(b) **Repair (fourth position).** The maintenance code entered in the fourth position indicates whether the item is to be repaired and identifies the lowest maintenance level with the capability to perform complete **repair (i.e., all authorized maintenance functions).** **When a** maintenance code is not used a **dash (-) sign is** entered. For multi-service equipment/systems or when a code is entered, this position will contain one of the following maintenance codes as assigned by the service(s) that require the code-

<i>code</i>	<i>Application/Explanation</i>
O -	The lowest maintenance level capable of complete repair of the support item is the organizational level.
F -	The lowest maintenance level capable of complete repair of the support item is direct support.
H -	The lowest maintenance level capable of complete repair of the support item is general support.
D -	The lowest maintenance level capable of complete repair of the support item is the depot level.
L -	Repair restricted to designated Specialized Repair Activity.
Z-	Non-repairable. No repair is authorized.
B -	No repair is authorized. The item may be reconditioned by adjusting, lubricating, etc., at the user level. No parts or special tools are procured for the maintenance of this item.

(3) **Recoverability code.** Recoverability codes are assigned to support items to indicate the **disposition action on unserviceable items.** The recoverability code is entered in the fifth position of the uniform SMR Code Format as follows—

<i>CO&</i>	<i>Explanation</i>
Z -	Nonrepairable item. When un-serviceable, condemn and dispose at the level indicated in the first digit of the maintenance code.
O -	Repairable item. When uneconomically repairable, Condemn and dispose at organizational level.
F -	Repairable item. When uneconomically repairable, condemn and dispose at the direct support level.
H -	Repairable item. When uneconomically repairable, condemn and dispose at the general support level.
D -	Repairable item. When beyond lower level repair capability, return to depot. Condemnation and disposal not authorized below depot level.
L -	Repairable item. Repair, condemnation, and disposal not authorized below depot/Specialized Repair Activity level.
A -	Item requires special handling or con- demnation procedures because of specific reasons (i.e., precious metal content, high dollar value, critical material or hazardous material).

b. **Federal Stock Number.** Indicates the Federal stock number assigned to the item.

NOTE

For requisitioning purposes, the Federal stock number must be converted to the National stock number by adding "-00-" after the Federal stock classification (FSC) code (first four digits). For example, FSN 6625-553-0142 converts to NSN 6625-00-553-0142.

c. Description. Indicates the Federal item name and a minimum description required to identify the item. The last line indicates the reference number followed by the applicable Federal Supply Code for Manufacturer (FSCM) in parentheses. The FSCM is used as an element in item identification to designate manufacturer or distributor or Government agency, etc., and is identified in SB 708-42.

d. Unit of Measure (U/M). Indicates the standard or basic quantity by which the listed item is used in performing the actual maintenance function. This measure is expressed by a two-character alphabetical abbreviation; e.g., ea, in, pr, etc., and is the basis used to indicate quantities and allowances in subsequent columns. When the unit of measure differs from the unit of issue, the lowest unit of issue that will satisfy the required units of measure will be requisitioned.

e. Quantity Incorporated in Unit. This column indicates the quantity of the item used in the equipment. Subsequent appearances of the same item in the same assembly are indicated by the letters "REF".

f. 30-Day DS/GS Maintenance Allowances.

NOTE

Allowances in GS column are for GS maintenance only.

(1) The repair parts indicated by asterisk entries in separate allowance columns for DS and GS represent those, authorized for use at that category of maintenance to be requisitioned on an "as required" basis, until stockage is based on demand in accordance with AR 710-2.

(2) Allowance quantities are indicated in the special tool lists section for special tools, TMDE, and other support equipment.

g. 1-Year Allowances Per 100 Equipments/Contingency Planning Purposes. Column intentionally left blank.

h. Depot Maintenance Allowance Per 100 Equipments. This column indicates opposite the first appearance of each item the total quantity authorized for depot maintenance of 100 equipments.

i. Illustration. This column is divided as follows:

(1) Figure *number*. Indicates the figure number of the illustration on which the item is shown in TM 11-2142,

(2) Item *number*. Indicates the item number or reference designation used to reference the item in the illustration.

1-4. Special Information

a. Usable on code8 are included in column 3. Uncoded items are applicable to all models. Identification of the usable on codes used in this publication are-

<i>Code</i>	<i>Used on</i>
ABB	AN/TCC-23
	AN/TCC-3

b. The following publication8 pertain to the equipment and its components:

TM 11-5805-223-14 Operator's, Organizational, Direct Support and General Support Maintenance Manual: Telephone Terminal AN/TCC-3 and Telephone Terminal AN/TCC-23.

TM 11-5805-223-20P Organizational Maintenance Repair Part8 and Special Tool8 Lists: Telephone Terminal AN/TCC-23 (FSN 5805-537-7410) and Telephone Terminal AN/TCC-3 (FSN 5805-503-2648).

1-5. Location of Repair Parts

a. This manual contains one cross-reference index (sec IV) to be used to locate a repair part when either the Federal stock number or reference number (manufacturer's part number) is known. The first column in the index is prepared in numerical or alphanumeric sequence in ascending order. The reference numbers (manufacturer's part numbers) are listed immediately following the last listed Federal stock number in the index of Federal stock numbers.

b. When the Federal stock number or reference number is known, follow the procedures given in (1) and (2) below.

(1) Refer to the index of Federal stock number8 (set IV) and locate the Federal stock number or reference number. The FSN and reference number are cross-referenced to the applicable figure and item number or reference designation.

(2) Refer to the repair parts list (sec II) and locate the figure number (col 10a) and item number or reference designation (col 10b) as noted in the FSN index.

c. When the figure and item number or reference designation are known, scrutinize columns 10a and 10b of the repair parts list (set II) until the item is located.

d. When the FSN, reference number, figure number, item number and reference designation are not known, scrutinize column 3 of the repair parts list (sec II), which is arranged in alphabetical order.

1-6. Abbreviations

Not applicable.

1-7. Reporting of Equipment Publication Improvements

The reporting of errors, omissions, and recommendations for improving this publication by the individual user is encouraged. Reports should be submitted on DA Form 2028 (Recommended Changes to Publications and Blank Forms) and forwarded direct to Commander, US **Army** Electronics Command, ATTN: AMSEL-MA-CW, Fort Monmouth, NJ 07703.

(Next printed page is 6)

SECTION II

TM11-5805-223-34P

(1) SMR CODE	(2) FEDERAL STOCK NUMBER	(3) DESCRIPTION REFERENCE NUMBER & MFR. CODE USABLE ON CODE	(4) UNIT OF MEAS	(5) QTY INC IN UNIT	(6) 30-DAY DS MAINT ALLOWANCE			(7) 30-DAY GS MAINT ALLOWANCE			(8) 1-YR ALW PER 100 EQUIP CNTGCT	(9) DEPOT MAINT ALW PER 100 EQUIP	(10) ILLUSTRATION	
					(a)	(b)	(c)	(a)	(b)	(c)			(a)	(b)
					1-20	21-50	51-100	1-20	21-50	51-100			FIGURE NO.	ITEM NO.
PAOZZ	6145-283-9635	CABLE, POWER, ELECTRICAL W-551 2 COND,.. #14 STRANDED MIL TYPE (2/14) 0535 (AUTHORIZED ALLOWANCES BASED ON A MINIMUM OF OR A MULTIPLE OF 50 F C002MGF (81349) ABA	FT	50	*	*	*	*	*	*		5	174	
PAOZZ	5975-186-3908	CLAMP, ELECTRICAL NJ-REF-DESIG 6-1/2 IN. LG X 1/2 IN W X 13/16 IN H A1 (55192) ABA	EA	1	*	*	*	*	*	*		3		
XDOZZ		CONNECTOR, PLUG ELECTRICAL NO-REF-DESIG.. Z FEM, T-SHAPE CONT 7187 (63315) ABA	EA	1	*	*	*	*	*	*				
PAOZZ	935-931-1685	CONNECTOR, PLUG ELECTRICAL NO-REF-DESIG.. Z CGMT MALE TWIST TYPE 7238 (83315) ABA	EA	1	*	*	*	*	*	*		3	8	
PAOZZ	5975-224-5260	ROD, GROUND MX-148/G NO-REF-DESIG 6 FT.. LG X 2-3/4 IN W X 1-1/4 IN THK O/A SIG DWC SCJ14158D (80063) ABA	EA	1	*	*	*	*	*	*		3	30	
PAFZZ	5940-244-4426	SPLICE CONDUCTOR NO-REF-DESIG 7/16 IN LG X 7/16 IN DIA 64959 (01401) ABA	EA	1	*	*	*	*	*	*		4		
XDFZZ		RESISTOR, FIXED, COMPOSITION R210 FOR... FABRICATING ATTENUATION PADS RC20GF101J (81349) ABA	EA	4	*	*	*	*	*	*			89	R210
XDFZZ		RESISTOR, FIXED, COMPOSITION R211 FOR... FABRICATING ATTENUATION PADS RC20GF101J (81349) ABA	EA	REF	*	*	*	*	*	*				R211
XDFZZ		RESISTOR, FIXED, COMPOSITION R212 FOR... FABRICATING ATTENUATION PADS RC20GF101J (81349) ABA	EA	REF	*	*	*	*	*	*				R212
XDFZZ		RESISTOR, FIXED, COMPOSITION R213 FOR... FABRICATING ATTENUATION PADS RC20GF101J (81349) ABA	EA	REF	*	*	*	*	*	*				R213
PAFZZ	5905-195-6806	RESISTOR, FIXED, COMPOSITION NO-REF-DESIG 1,000 OHM PORMSPCT 1/2W FOR FABRICATING ATTENUATION PADS RC20GF102J (81349) ABA	EA	1	*	*	*	*	*	*		3		
PAFZZ	5905-279-3521	RESISTOR, FIXED, COMPOSITION R636 15.... OHMS PORMSPCT 1/2W FOR FABRICATING RC20GF150J (81349) ABA	EA	1	*	*	*	*	*	*		3	102	R636
PAFZZ	5905-104-8345	RESISTOR, FIXED, COMPOSITION R69 FOR... FABRICATING RESISTIVE NETWORKS RC20GF560J (81349) ABA	EA	2	*	*	*	*	*	*		3	103	R69
XDFZZ		RESISTOR, FIXED, COMPOSITION R801 FOR... FABRICATING RESISTIVE NETWORKS RC20GF101J (81349) ABA	EA	1	*	*	*	*	*	*			89	R801
PAFZZ	5905-192-3973	RESISTOR, FIXED, COMPOSITION R620 470... OHMS SPCT 1/2W (AUTHORIZED ALLOWANCES BASED ON A TOTAL OF 5) FOR FABRICATING RESISTIVE NETWORKS RC20GF471J (81349) ABA	EA	1	*	*	*	*	*	*		3	101	R620
PAFZZ	5905-195-6791	RESISTOR, FIXED, COMPOSITION R142 680... CONTINUED	EA	1	*	*	*	*	*	*		3	87	R142

SECTION II

TM 11-5805-223-34P

(1) SMR CODE	(2) FEDERAL STOCK NUMBER	(3) DESCRIPTION REFERENCE NUMBER & MFR. CODE USABLE ON CODE	(4) UNIT OF MEAS	(5) QTY INC IN UNIT	(6) 30-DAY DS MAINT ALLOWANCE			(7) 30-DAY GS MAINT ALLOWANCE			(8) 1-YR ALW PER 100 EQUIP CNTGCT	(9) DEPOT MAINT ALW PER 100 EQUIP	(10) ILLUSTRATION	
					(a)	(b)	(c)	(a)	(b)	(c)			(a)	(b)
					1-20	21-50	51-100	1-20	21-50	51-100			FIGURE NO.	ITEM NO.
		CONTINUED												
PAFZZ	5905-104-8348	OHMS PORMSPCT 1/2W FOR FABRICATING RESISTIVE NETWORKS RC20GF681J (81349) ABA RESISTOR, FIXED, COMPOSITION R56 3,300.	EA	1	*	*	*	*	*	*		3	103	R56
PAFZZ	5905-195-6453	OHMS PORMSPCT 1/2W FOR FABRICATING RESISTIVE NETWORKS RC20GF332J (81349) ABA RESISTOR, FIXED, COMPOSITION R438 5,600.	EA	1	*	*	*	*	*	*		3	93	R438
PAOZZ	5995-062-5996	OHMS, PORMSPCT 1/2W FOR FABRICATING RESISTIVE NETWORKS RC20GF562J (81349) ABA CABLE ASSEMBLY POWER ELECTRICAL NO-REF-...	EA	1	*	*	*	*	*	*		5	11	
PAFZZ	5995-504-7575	DESIG 2 COND STRANDED #16AWG SCC62712 (80063) ABA CABLE ASSEMBLY, SPECIAL PURPOSE,.....	EA	1	*	*	*	*	*	*		5	11	W801
PAFZZ	5995-295-8178	ELECTRICAL W801 13 COND 3FT 2 IN LG O/A SCC62646 (80063) ABA CABLE ASSEMBLY, SPECIAL PURPOSE,.....	EA	1	*	*	*	*	*	*		5	13	W901
PAOZZ	5995-296-1484	ELECTRICAL W901 13 COND 3 FT LG O/A SCC62647 (80063) ABA CABLE, ASSEMBLY, SPECIAL PURPOSE,.....	EA	1	*	*	*	*	*	*		5	16	
PAOZZ	5808-553-1710	ELECTRICAL NO-REF-DESIG 21COND, 1FT 3- 7/8 IN LG O/A SCJ67175 (80063) ABA CASE, POWER SUPPLY NO-REF-DESIG 20-5/8..	EA	1	*	*	*	*	*	*		2	10	
PAFZZ	5340-205-5150	IN LG X 17-5/16 IN W X 17-3/16 IN H O/A W/O COVER SCC62844 (80063) ABA CATCH, LUGGAGE NO-REF-DESIG 2.185 X.....	EA	10	*	*	*	*	*	*		3	10	
XDFZZ		1.357 IN W 0.4795 IN H O/A SCB62565 (80063) ABA CLIP, ELECTRICAL NO-REF-DESIG ALLIGATOR.	EA	2	*	*	*	*	*	*				
PAOZZ	5935-823-0213	TYPE 2 IN LG X 1/2 IN H 124 (76545) ABA CONNECTOR, PLUG, ELECTRICAL NO-REF-DESIG.	EA	1	*	*	*	*	*	*		3		
PAOZZ	5805-392-5692	2 CGNTD 1-5/32 IN LG X 1-17/32 IN DIA 7057 (83315) ABA COVER, CARRYING CASE NO-REF-DESIG 20-...	EA	1	*	*	*	*	*	*		2		
PAFZZ	5340-355-9839	9/16 IN LG X 16 5/8 IN W X 2-1/2 IN THK O/A SCC62846 (80063) ABA RETAINER, CATCH NO-REF-DESIG 1-3/8 IN LG	EA	10	*	*	*	*	*	*		4	10	
PAFZZ	5805-392-6423	X 3/4 IN W X 11/32 IN H O/A SC662577 (80063) ABA SPRING, ASSEMBLY NO-REF-DESIG 7 IN LG X.	EA	4	*	*	*	*	*	*		2		
PAOZZ	5340-276-7585	3/4 IN W X 9/16 IN THK O/A SCB62552 (80063) ABA STRAP, WEBBING NO-REF-DESIG 28 1/2 IN LG.	EA	2	*	*	*	*	*	*		2	10	
		X 1 IN W, O/A SCC62849 (80063) ABA												

SECTION II

TM11-5805-223-34P

(1) SMR CODE	(2) FEDERAL STOCK NUMBER	(3) DESCRIPTION REFERENCE NUMBER & MFR. CODE USABLE ON CODE	(4) UNIT OF MEAS	(5) QTY INC IN UNIT	(6) 30-DAY US MAINT ALLOWANCE			(7) 30-DAY GS MAINT ALLOWANCE			(8) 1-YR ALW PER 100 EQUIP CNTGCT	(9) DEPOT MAINT ALW PER 100 EQUIP	(10) ILLUSTRATION	
					(a)	(b)	(c)	(a)	(b)	(c)			(a)	(b)
					1-20	21-50	51-100	1-20	21-50	51-100			FIGURE NO.	ITEM NO.
		CONTINUED												
PAFZZ	6130-669-5826	IN W X 1-9/16 IMM SCC62822 (80063) ABA	EA	1	*	*	*	*	*	*	3	111		
		RECTIFIER, METALLIC CR551 INPUT 23 VAC... SINGLE PH OUTPUT 18 VDC, 1.0AMP SCJ63041-1 (80063) ABA	EA	1	*	*	*	*	*	*	3	111	R560	
PAFZZ	5905-279-1747	RESISTOR, FIXED, COMPOSITION R560 27....	EA	1	*	*	*	*	*	*	3	111	R560	
		OHMS PORMSPCT 2W RC42GF270J (81349) ABA	EA	1	*	*	*	*	*	*	3	111	R561	
PAFZZ	5905-279-2633	RESISTOR, FIXED, COMPOSITION R561 82....	EA	1	*	*	*	*	*	*	3	111	R561	
		OHMS PORMSPCT 2W RC42GF820J (81349) ABA	EA	2	*	*	*	*	*	*		111	R558	
XDFZZ		RESISTOR, FIXED, WIREWOUND R558 100.....	EA	2	*	*	*	*	*	*		111	R558	
		OHMS, PORMSPCT 8W RW30G101 (81349) ABA	EA	REF	*	*	*	*	*	*		111	R559	
XDFZZ		RESISTOR, FIXED, WIREWOUND R559 100.....	EA	REF	*	*	*	*	*	*		111	R559	
		OHMS, PORMSPCT 8W RW30G101 (81349) ABA	EA	1	*	*	*	*	*	*	3	111	R557	
PAFZZ	5905-279-5354	RESISTOR, FIXED, WIREWOUND R557 105 OHMS TOTAL RES PORMSPCT 12W W/FIXED TAPS AT 5,10,20,30 AND 40 OHMS SCC62820 (80063) ABA	EA	1	*	*	*	*	*	*	3	111	R563	
PAFZZ	5905-279-1965	RESISTOR, FIXED, COMPOSITION R563 130....	EA	1	*	*	*	*	*	*	3	111	R563	
		OHMS PORMSPCT 2W RC42GF131 (81349) ABA	EA	1	*	*	*	*	*	*	3	111	R564	
PAFZZ	5905-171-1975	RESISTOR, FIXED, COMPOSITION R564 150....	EA	1	*	*	*	*	*	*	3	111	R564	
		OHMS PORMSPCT 2W RC42GF151J (81349) ABA	EA	6	*	*	*	*	*	*	3	111	R551	
PAFZZ	5905-279-1933	RESISTOR, FIXED, COMPOSITION R551 220....	EA	6	*	*	*	*	*	*	3	111	R551	
		OHMS PORMSPCT 2W RC42GF221J (81349) ABA	EA	REF	*	*	*	*	*	*	3	111	R552	
PAFZZ	5905-279-1933	RESISTOR, FIXED, COMPOSITION R552 220....	EA	REF	*	*	*	*	*	*	3	111	R552	
		OHMS PORMSPCT 2W RC42GF221J (81349) ABA	EA	REF	*	*	*	*	*	*	3	111	R553	
PAFZZ	5905-279-1933	RESISTOR, FIXED, COMPOSITION R553 220....	EA	REF	*	*	*	*	*	*	3	111	R553	
		OHMS PORMSPCT 2W RC42GF221J (81349) ABA	EA	REF	*	*	*	*	*	*	3	111	R554	
PAFZZ	5905-279-1933	RESISTOR, FIXED, COMPOSITION R554 220....	EA	REF	*	*	*	*	*	*	3	111	R554	
		OHMS PORMSPCT 2W RC42GF221J (81349) ABA	EA	REF	*	*	*	*	*	*	3	111	R555	
PAFZZ	5905-279-1933	RESISTOR, FIXED, COMPOSITION R555 220....	EA	REF	*	*	*	*	*	*	3	111	R555	
		OHMS PORMSPCT 2W RC42GF221J (81349) ABA	EA	REF	*	*	*	*	*	*	3	111	R556	
PAFZZ	5905-279-1933	RESISTOR, FIXED, COMPOSITION R556 220....	EA	REF	*	*	*	*	*	*	3	111	R556	
		OHMS PORMSPCT 2W RC42GF221J (81349) ABA	EA	1	*	*	*	*	*	*	3	111	R562	
PAFZZ	5905-253-1231	RESISTOR, FIXED, COMPOSITION R562 390....	EA	1	*	*	*	*	*	*	3	111	R562	
		OHMS PORMSPCT 2W RC42GF391J (81349) ABA	EA	3	*	*	*	*	*	*				
XDOZZ		SHIELD, ELECTRON TUBE NO-REF-DESIG 2-1/4 IN LG X 55/64 IN DIA O/A (A/A BASED ON A TOTAL OF 6) 16G13597P24 (71735) ABA	EA	3	*	*	*	*	*	*				

SMR CODE	FEDERAL STOCK NUMBER	DESCRIPTION REFERENCE NUMBER & MFR. CODE USABLE ON CODE	(4) UNIT OF MEAS	(5) QTY INC IN UNIT	(6) 30-DAY DS MAINT ALLOWANCE			(7) 30-DAY GS MAINT ALLOWANCE			(8) 1-YR ALW PER 100 EQUIP CNTGCT	(9) DEPOT MAINT ALW PER 100 EQUIP	(10) ILLUSTRATION	
					(a)	(b)	(c)	(a)	(b)	(c)			(a)	(b)
					1-20	21-50	51-100	1-20	21-50	51-100			FIGURE NO.	ITEM NO.
PAFZZ	5935-260-0516	SOCKET, ELECTRON TUBE XV551 XV553, XV552.. 1-3/16 IN H, X 0.800 IN W X 1-1/8 IN LG O/A (AUTHORIZED ALLOWANCES BASED ON A TOTAL OF 20)	EA	3	*	*	*	*	*	*		3	111	
PAFZZ	5930-655-1514	TS102P01 (81350) ABA SWITCH, TOGGLE S551 1.125 IN LG X 0.625. IN W X 1.0468 IN H ABA	EA	1	*	*	*	*	*	*		5	111	S551
XDFZZ		MS35058-22 (81349) ABA SWITCH, TOGGLE S552..... ABA	EA	1	*	*	*	*	*	*			110	S552
XDFZZ		MS35059-23 (81349) ABA TERMINAL STUD E551 1/8 IN LG X 1/4 IN... ACROSS HEX FLATS (AUTHORIZED ALLOWANCES BASED ON A TOTAL OF 72)	EA	4	*	*	*	*	*	*				E551
XDFZZ		EPS262 (90348) ABA TERMINAL STUD E554 1/8 IN LG X 1/4 IN... ACROSS HEX FLATS (AUTHORIZED ALLOWANCES BASED ON A TOTAL OF 72)	EA	REF	*	*	*	*	*	*				E554
XDFZZ		EPS262 (90348) ABA TERMINAL STUD E704 1/8 IN LG X 1/4 IN... ACROSS HEX FLATS (AUTHORIZED ALLOWANCES BASED ON A TOTAL OF 72)	EA	REF	*	*	*	*	*	*				E704
XDFZZ		EPS262 (90348) ABA TERMINAL STUD E705 1/8 IN LG X 1/4 IN... ACROSS HEX FLATS (AUTHORIZED ALLOWANCES BASED ON A TOTAL OF 72)	EA	REF	*	*	*	*	*	*				E705
PAFZZ	5950-376-9604	EPS262 (90348) ABA TRANSFORMER, POWER, STEP-DOWN AND STEP-UP. T551 5-1/4 IN LG X 3-5/8 IN W X 3-7/8 IN H	EA	1	*	*	*	*	*	*		3	110	T551
PAFZZ		SCJ62833 (80063) ABA AMPLIFIER POWER SUPPLY PANEL ASSY GROUP... NJ-REF-DESIG	EA	1	*	*	*	*	*	*				
PAZZ	5920-356-2103	ZZZZZZZZZZZZZZZZZZ (ZZZZZZ) ABA ARRESTOR, LIGHTNING E737 11/16 IN LG X... 1/2 IN DIA O/A	EA	4	*	*	*	*	*	*		4	174	E737
PAZZ	5920-356-2103	SCB63039 (80063) ABA ARRESTOR, LIGHTNING X738 11/16 IN LG X... 1/2 IN DIA O/A	EA	REF	*	*	*	*	*	*		4	174	X738
PAZZ	5920-356-2103	SCB63039 (80063) ABA ARRESTOR, LIGHTNING E763 11/16 IN LG X... 1/2 IN DIA O/A	EA	REF	*	*	*	*	*	*		4	174	E763
PAZZ	5920-356-2103	SCB63039 (80063) ABA ARRESTOR, LIGHTNING E764 11/16 IN LG X... 1/2 IN DIA O/A	EA	REF	*	*	*	*	*	*		4	174	E764
XDFZZ		SCB63039 (80063) ABA CAPACITOR, FIXED, MICA DIELECTRIC C882... 2,400 UUF PORM5PCT 500 VDCW	EA	1	*	*	*	*	*	*			109	C882
XDFZZ		CM300242JN3 (81349) ABA CAPACITOR, FIXED, MICA DIELECTRIC C761... 4700 UUF PORM5PCT 500 VDCW	EA	1	*	*	*	*	*	*			97	C761
PAFZZ	5910-860-3813	CM350472JN3 (81349) ABA CAPACITOR, FIXED, MICA DIELECTRIC C704... CONTINUED	EA	1	*	*	*	*	*	*		3	97	C704

(1) SMR CODE	(2) FEDERAL STOCK NUMBER	(3) DESCRIPTION REFERENCE NUMBER & MFR. CODE USABLE ON CODE	(4) UNIT OF MEAS	(5) QTY INC IN UNIT	(6) 30-DAY DS MAINT ALLOWANCE			(7) 30-DAY GS MAINT ALLOWANCE			(8) 1-YR ALW PER 100 EQUIP CHTGCY	(9) DEPOT MAINT ALW PER 100 EQUIP	(10) ILLUSTRATION	
					(a)	(b)	(c)	(a)	(b)	(c)			(a)	(b)
					1-20	21-50	51-100	1-20	21-50	51-100			FIGURE NO.	ITEM NO.
PAOZZ	5960-262-1357	ELECTRON TUBE V701 (AUTHORIZED..... ALLOWANCES BASED ON A TOTAL OF 7) 565-6AK5H (81349) ABA	EA	2	*	*	*	*	*	*		100	96	V701
PAOZZ	5960-262-1357	ELECTRON TUBE V741 (AUTHORIZED..... ALLOWANCES BASED ON A TOTAL OF 7) 565-6AK5H (81349) ABA	EA	REF	*	*	*	*	*	*		100	96	V741
PAFZZ	5805-503-2712	EQUALIZER, TELEPHONE LINE NO-REF-DESIG... ITEM EQ821 ADJ 300 TO 20,000 CPS 3-9/64 IN LG X 2-27/32 IN W X 1-7/16 D O/A SCC62798 (80063) ABA	EA	1	*	*	*	*	*	*		3	108	
PAFZZ	5805-503-2721	EQUALIZER, TELEPHONE LINE EQ822 ADJ..... BRIDGED-? 300 TO 20,000 CPS 4-11/32 IN LG X 3-9/64 IN W X 1-7/16 IN D O/A SCC62797 (80063) ABA	EA	1	*	*	*	*	*	*		3	108	
PAFZZ	5915-356-2171	FILTER, BANDPASS FL771 C/O 5 BANDPASS... FILTERS 1000,6000,11000,15000,19000 CPS 3-13/32 IN LG X 1-7/16 IN W X 2-19/32 IN H SCC62802 (80063) ABA	EA	1	*	*	*	*	*	*		3	104	
PAFZZ	5915-356-2161	FILTER, BANDPASS FL741 4,000 CPS OPER... FREQ 2-19/37 IN LG X 2-1/32 IN W X 1-7/16 IN D SCC62803 (80063) ABA	EA	1	*	*	*	*	*	*		3	96	
PAFZZ	5915-295-7006	FILTER, LOW-PASS FL721, FL722 3,000 CPS... CUTOFF FREQ 3-9/64 IN LG X 2-17/32 IN W 1- 7/16 H SCC62832 (80063) ABA	EA	2	*	*	*	*	*	*		3	96	
PAFZZ	5965-537-7733	HOLDER, HANDSET XMS801 BLACK TYPE TS-9- F SCC73042 (80063) ABA	EA	1	*	*	*	*	*	*		2		
XDFZZ		HOLDER, HANDSET NO-REF-DESIG 3-1/2 IN LG X 2-7/8 IN W X 2-5/16 IN H O/A SCB62706 (80063) ABA	EA	1	*	*	*	*	*	*		3		
PAFZZ	5805-356-2892	HOLDER, PROTECTOR BLOCK NO-REF-DESIG FOR MTG LIGHTNING ARRESTOR SCB62930 (80063) ABA	EA	4	*	*	*	*	*	*		3		
PAOZZ	5355-284-5176	KNOB NO-REF-DESIG 1-15/32 IN LG X 3/4 IN W X 11/32 IN THK O/A MS90120-2801 (81349) ABA	EA	1000	*	*	*	*	*	*		3		
PAOZZ	5355-667-9003	KNOB ASSEMBLY NO-REF-DESIG 1-1/8 IN OD X 7/8 IN THK O/A SCB62904 (80063) ABA	EA	4	*	*	*	*	*	*		3		
PAOZZ	6240-155-8706	LAMP, INCANDESCENT I801 6 TO 8V 0.15... AMP (AUTHORIZED ALLOWANCES BASED ON A TOTAL OF 4) MS15571-2 (81349) ABA	EA	3	*	*	*	*	*	*		50		I801
PAOZZ	6240-155-8706	LAMP, INCANDESCENT I741 6 TO 8V 0.15... AMP (AUTHORIZED ALLOWANCES BASED ON A TOTAL OF 4) MS15571-2 (81349) ABA	EA	REF	*	*	*	*	*	*		50		I741
PAOZZ	6240-155-8706	LAMP, INCANDESCENT I742 6 TO 8V 0.15... AMP (AUTHORIZED ALLOWANCES BASED ON A TOTAL OF 4) MS15571-2 (81349) ABA	EA	REF	*	*	*	*	*	*		50		I742

SECTION II

T.M.L.I - 5.8.05 - 2.23 - 3.4.P

(1) SMR CODE	(2) FEDERAL STOCK NUMBER	(3) DESCRIPTION REFERENCE NUMBER & MFR. CODE USABLE ON CODE		(4) UNIT OF MEAS	(5) QTY INC IN UNIT	(6) 30-DAY DS MAINT ALLOWANCE			(7) 30-DAY GS MAINT ALLOWANCE			(8) 1-YR ALW PER 100 EQUIP CNTGCCY	(9) DEPOT MAINT ALW PER 100 EQUIP	(10) ILLUSTRATION	
						(a)	(b)	(c)	(a)	(b)	(c)			(a)	(b)
						1-20	21-50	51-100	1-20	21-50	51-100			FIGURE NO.	ITEM NO.
CONTINUED															
PAFZZ	6250-586-7769	MS15571-2 (81349)	ABA	EA	1	*	*	*	*	*	*		5		
		LAMPHOLDER NO-REF-DESIG 7/16 IN LG X 1-1/16 IN W X 1-1/16 IN H O/A	ABA												
PAOZZ	6210-299-3870	167C (73664)	ABA	EA	1	*	*	*	*	*	*		5		
		LENS, INDICATOR LIGHT NO-REF-DESIG..... AMBER	ABA												
PAOZZ	6210-299-3928	93-113 (72619)	ABA	EA	1	*	*	*	*	*	*		5		
		LENS, INDICATOR LIGHT NO-REF-DESIG..... COLORLESS	ABA												
PAOZZ	6210-643-2059	92-117 (72619)	ABA	EA	1	*	*	*	*	*	*		5		
		LENS, INDICATOR LIGHT NO-REF-DESIG RED .	ABA												
PAFZZ	6210-284-0943	92-111 (72619)	ABA	EA	3	*	*	*	*	*	*		5		
		LIGHT, INDICATOR X1741,X1742,X1801 1-3/4. IN LG X 13/16 IN DIA (AUTHORIZED ALLOWANCES BASED ON A TOTAL OF 4)	ABA												
PAFZZ	6625-538-9421	922210-1 (72619)	ABA	EA	1	*	*	*	*	*	*		2	116	M771
		METER,AUDIO LEVEL M771 PANEL MTD -20 TO 0 TO +3DB	ABA												
PAFZZ	5310-208-2988	SCD62831 (80063)	ABA	EA	6	*	*	*	*	*	*		3		
		NUT, PLAIN, HEXAGONAL NO-REF-DESIG 9/16. IN. -24 NEF-28	ABA												
PAFZZ	5940-553-2581	SCB62931 (80063)	ABA	EA	7	*	*	*	*	*	*		1		E701
		POST, BINDING U-106/U E701 0.7835 IN. LG O/A	ABA												
PAFZZ	5940-553-2581	SCDL72398 (80063)	ABA	EA	REF	*	*	*	*	*	*		1		E735
		POST, BINDING U-106/U E735 0.7835 IN. LG O/A	ABA												
PAFZZ	5940-553-2581	SCDL72398 (80063)	ABA	EA	REF	*	*	*	*	*	*		1		E736
		POST, BINDING U-106/U E736 0.7835 IN. LG O/A	ABA												
PAFZZ	5940-553-2581	SCJL72398 (80063)	ABA	EA	REF	*	*	*	*	*	*		1		E801
		POST, BINDING U-106/U E801 0.7835 IN. LG O/A	ABA												
PAFZZ	5940-553-2581	SCDL72398 (80063)	ABA	EA	REF	*	*	*	*	*	*		1		E802
		POST, BINDING U-106/U E802 0.7835 IN. LG O/A	ABA												
PAFZZ	5940-553-2581	SCJL72398 (80063)	ABA	EA	REF	*	*	*	*	*	*		1		E803
		POST, BINDING U-106/U E803 0.7835 IN. LG O/A	ABA												
PAFZZ	5940-553-2581	SCJL72398 (80063)	ABA	EA	REF	*	*	*	*	*	*		1		E804
		POST, BINDING U-106/U E804 0.7835 IN. LG O/A	ABA												
PAOZZ	6625-376-9798	SCJL72398 (80063)	ABA	EA	1	*	*	*	*	*	*		1		
		PRUD TEST NO-REF-DESIG 4-1/2 IN LG X.... 0.325 IN DIA O/A	ABA												
PAFZZ	6130-970-1241	A333R (88197)	ABA	EA	1	*	*	*	*	*	*		2	157	
		RECTIFIER ASSEMBLY CR771 GERMANIUM RECT .	ABA												
PAFZZ	5945-259-1231	SCC189067 (80063)	ABA	EA	1	*	*	*	*	*	*		3		K741
		RELAY, ARMATURE K741 3-1/16 IN LG X 1-.. 5/8 IN WX 1-7/16 IN D, O/A	ABA												
		RP3717G2 (714821)	ABA												

SECTION II

TM 11-5805-223-34P

(1) SMR CODE	(2) FEDERAL STOCK NUMBER	(3) DESCRIPTION REFERENCE NUMBER & MFR. CODE USABLE ON CODE		(4) UNIT OF MEAS	(5) QTY INC IN UNIT	(6) 30-DAY DS MAINT ALLOWANCE			(7) 30-DAY GS MAINT ALLOWANCE			(8) 1-YR ALW PER 100 EQUIP CNTGCT	(9) DEFOT MAINT ALW PER 100 EQUIP	(10) ILLUSTRATION	
						(a)	(b)	(c)	(a)	(b)	(c)			(a)	(b)
						1-20	21-50	51-100	1-20	21-50	51-100			FIGURE NO.	ITEM NO.
PAFZZ	5905-111-4736	RESISTOR, FIXED, COMPOSITION UHMS PORMSPCT 1/2W RC20GF161J (81349)	R828 160... ABA	EA	REF	*	*	*	*	*	*		3		R828
PAFZZ	5905-935-8544	RESISTOR, FIXED, COMPOSITION GHMS PORMSPCT 1/2W RC20GF181J (81349)	R708 180... ABA	EA	1	*	*	*	*	*	*		3	97	R708
XDFZZ		RESISTOR, FIXED, FILM PORMIPCT 1/2 W RN70B1820F (81349)	R725 182 OHMS..... ABA	EA	2	*	*	*	*	*	*				R725
XDFZZ		RESISTOR, FIXED, FILM PORMIPCT 1/2 W RN70B1820F (81349)	R726 182 OHMS..... ABA	EA	REF	*	*	*	*	*	*				R726
XDFZZ		RESISTOR, FIXED, WIREWOUND PORMIPCT 1/4W R852AE200R0F (81349)	R791 200 OHMS ABA	EA	1	*	*	*	*	*	*			106	R791
XDFZZ		RESISTOR, FIXED, FILM PORMIPCT 1/2 W (AUTHORIZED ALLOWANCES BASED ON A TOTAL OF 3) RN70B2150F (81349)	R818 215 OHMS..... ABA	EA	1	*	*	*	*	*	*			107	R818
XDFZZ		RESISTOR, FIXED, FILM PORMIPCT, 1/2W RN70B2670F (81349)	R778 267 OHMS..... ABA	EA	2	*	*	*	*	*	*				R778
XDFZZ		RESISTOR, FIXED, FILM PORMIPCT, 1/2W RN70B2670F (81349)	R779 267 OHMS..... ABA	EA	REF	*	*	*	*	*	*				R779
PAFZZ	5905-299-1965	RESISTOR, FIXED, COMPOSITION GHMS, PORMSPCT, 1/2W. RC20GF301J (81349)	R711 300... ABA	EA	3	*	*	*	*	*	*		3		R711
PAFZZ	5905-299-1965	RESISTOR, FIXED, COMPOSITION GHMS, PORMSPCT, 1/2W. RC20GF301J (81349)	R712 300... ABA	EA	REF	*	*	*	*	*	*		3		R712
PAFZZ	5905-299-1965	RESISTOR, FIXED, COMPOSITION GHMS, PORMSPCT, 1/2W. RC20GF301J (81349)	R752 300... ABA	EA	REF	*	*	*	*	*	*		3		R752
XDFZZ		RESISTOR, FIXED, FILM PORMIPCT, 1/2W. A/A BASED ON TOTAL OF 4 RN70B3010F (81349)	R721 301 OHMS..... ABA	EA	2	*	*	*	*	*	*				R721
XDFZZ		RESISTOR, FIXED, FILM PORMIPCT, 1/2W. A/A BASED ON TOTAL OF 4 RN70B3010F (81349)	R722 301 OHMS..... ABA	EA	REF	*	*	*	*	*	*				R722
PAFZZ	5905-141-0310	RESISTOR, FIXED, COMPOSITION GHMS PORMSPCT 1/2W RC20GF392J (81349)	R741 390... ABA	EA	1	*	*	*	*	*	*		3	97	R741
PAFZZ	5905-539-3523	RESISTOR, FIXED FILM PORMIPCT, 1/2W RN70B3160F (81349)	R802 .316 OHMS..... ABA	EA	4	*	*	*	*	*	*		3		R802
PAFZZ	5905-539-3523	RESISTOR, FIXED FILM PORMIPCT, 1/2W RN70B3160F (81349)	R803 .316 OHMS..... ABA	EA	REF	*	*	*	*	*	*		3		R803
PAFZZ	5905-539-3523	RESISTOR, FIXED FILM PORMIPCT, 1/2W RN70B3160F (81349)	R812 .316 OHMS..... ABA	EA	REF	*	*	*	*	*	*		3		R812

(1) SMR CODE	(2) FEDERAL STOCK NUMBER	(3) DESCRIPTION REFERENCE NUMBER & MFR. CODE USABLE ON CODE	(4) UNIT OF MEAS	(5) QTY INC IN UNIT	(6) 30-DAY DS MAINT ALLOWANCE			(7) 30-DAY GS MAINT ALLOWANCE			(8) 1-YR ALW PER 100 EQUIP CNTGCT	(9) DEPOT MAINT ALW PER 100 EQUIP	(10) ILLUSTRATION	
					(a)	(b)	(c)	(a)	(b)	(c)			(a)	(b)
					1-20	21-50	51-100	1-20	21-50	51-100			FIGURE NO.	ITEM NO.
PAFZZ	5905-539-3523	RESISTOR, FIXED FILM R813 .316 OHMS..... PORMIPCT, 1/2W RN7083160F (81349) ABA	EA	REF	*	*	*	*	*	*		3		R813
PAFZZ	5905-192-3971	RESISTOR, FIXED COMPOSITION R729 330..... OHMS 1/2W. RC20GF331J (81349) ABA	EA	1	*	*	*	*	*	*		3		R729
XDFZZ		RESISTOR, FIXED FILM R771 336 OHMS..... PORMIPCT 1/2W SCC62507-164 (80063) ABA	EA	2	*	*	*	*	*	*				R771
XDFZZ		RESISTOR, FIXED FILM R772 336 OHMS..... PORMIPCT 1/2W SCC62507-164 (80063) ABA	EA	REF	*	*	*	*	*	*				R772
PAFZZ	5905-141-1303	RESISTOR, FIXED, COMPOSITION R703 8,200. OHMS PORMIPCT 1W RC32GF822J (81349) ABA	EA	1	*	*	*	*	*	*		3		R703
XDFZZ		RESISTOR, FIXED FILM R817 383 OHMS..... PORMIPCT 1/2W. A/A BASED ON A TOTAL OF 3 RN7083830F (81349) ABA	EA	1	*	*	*	*	*	*				R817
XDFZZ		RESISTOR, FIXED WIREWOUND R780 400 OHMS. PORMIPCT 1/4W R852AE400ROF (81349) ABA	EA	2	*	*	*	*	*	*				R780
XDFZZ		RESISTOR, FIXED WIREWOUND R790 400 OHMS. PORMIPCT 1/4W R852AE400ROF (81349) ABA	EA	REF	*	*	*	*	*	*				R790
PAFZZ	5905-539-3531	RESISTOR, FIXED FILM R731 402 OHMS..... PORMIPCT 1/2W RN7084020F (81349) ABA	EA	1	*	*	*	*	*	*		3		R731
PAFZZ	5905-993-5947	RESISTOR, FIXED, FILM R814 14,700 OHMS.. PORMIPCT 1/2W RN7081472F (81349) ABA	EA	1	*	*	*	*	*	*		3	107	R814
XDFZZ		RESISTOR, FIXED FILM R801 422 OHMS..... PORMIPCT, 1/2W. RN7084220F (81349) ABA	EA	2	*	*	*	*	*	*				R801
XDFZZ		RESISTOR, FIXED FILM R802 422 OHMS..... PORMIPCT, 1/2W. RN7084220F (81349) ABA	EA	REF	*	*	*	*	*	*				R802
PAFZZ	5905-192-3973	RESISTOR, FIXED, COMPOSITION R761 470... OHMS PORMIPCT 1/2W RC20GF471J (81349) ABA	EA	2	*	*	*	*	*	*		3		R761
PAFZZ	5905-192-3973	RESISTOR, FIXED, COMPOSITION R762 470... OHMS PORMIPCT 1/2W RC20GF471J (81349) ABA	EA	REF	*	*	*	*	*	*		3		R762
PAFZZ	5905-195-6800	RESISTOR, FIXED, COMPOSITION R826 560... OHMS, PORMIPCT 1/2W A/A BASED ON TOTAL OF 2 RC20GF561J (81349) ABA	EA	1	*	*	*	*	*	*		3		R826
PAFZZ	5905-279-2616	RESISTOR, FIXED, COMPOSITION R704 15,000 OHMS PORMIPCT 1/2W RC20GF153J (81349) ABA	EA	1	*	*	*	*	*	*		3	99	R704
PAFZZ	5905-059-6862	RESISTOR, FIXED, WIREWOUND R781 569 OHMS PORMIPCT 1/4W A/A BASED ON TOTAL OF 2 R852AE569ROF (81349) ABA	EA	1	*	*	*	*	*	*		3		R781
PAFZZ	5905-279-3500	RESISTOR, FIXED COMPOSITION R743 634.....	EA	1	*	*	*	*	*	*		3		R743

CONTINUED

SECTION II

TM11-5805-223-23P

(1) SMR CODE	(2) FEDERAL STOCK NUMBER	(3) DESCRIPTION REFERENCE NUMBER & MFR. CODE USABLE ON CODE	(4) UNIT OF MEAS	(5) QTY INC IN UNIT	(6) 30-DAY DS MAINT ALLOWANCE			(7) 30-DAY GS MAINT ALLOWANCE			(8) 1-YR ALW PER 100 EQUIP CNTGCT	(9) DEPOT MAINT ALW PER 100 EQUIP	(10) ILLUSTRATION	
					(a)	(b)	(c)	(a)	(b)	(c)			(a)	(b)
					1-20	21-50	51-100	1-20	21-50	51-100			FIGURE NO.	ITEM NO.
		CONTINUED												
XDFZZ		OHMS, PORMPCT, 1/2W RN70B6340F (81349) ABA RESISTOR, FIXED, FILM R815 634 OHMS,....	EA	1	*	*	*	*	*	*			R815	
XDFZZ		PORMPCT 1/2W RN70B6340F (81349) ABA RESISTOR, FIXED, FILM R841 576 OHMS,....	EA	2	*	*	*	*	*	*		109	R841	
XDFZZ		PORMPCT 1/2W RN70B5760F (81349) ABA RESISTOR, FIXED, FILM R842 576 OHMS,....	EA	REF	*	*	*	*	*	*		109	R842	
PAFZZ	5905-542-9116	PORMPCT 1/2W RN70B5760F (81349) ABA RESISTOR, FIXED, FILM R732 909 OHMS,....	EA	1	*	*	*	*	*	*	3		R732	
PAFZZ	5905-190-8880	PORMPCT 1/2W RN70B9090F (81349) ABA RESISTOR, FIXED COMPOSITION R713 1200...	EA	1	*	*	*	*	*	*	3		R713	
PAFZZ	5905-542-9110	OHMS PORMSPCT, 1/2W RC20GF122J (81349) ABA RESISTOR, FIXED FILM R776 1580 OHMS,....	EA	2	*	*	*	*	*	*	3		R776	
PAFZZ	5905-542-9110	PORMPCT, 1/2W RN70B1581F (81349) ABA RESISTOR, FIXED FILM R777 1580 OHMS,....	EA	REF	*	*	*	*	*	*	3		R777	
PAFZZ	5905-279-3499	PORMPCT, 1/2W RN70B1581F (81349) ABA RESISTOR, FIXED, COMPOSITION R748 27,000	EA	1	*	*	*	*	*	*	3	97	R748	
PAFZZ	5905-542-8407	OHMS PORMSPCT 1/2W RC20G0273J (81349) ABA RESISTOR, FIXED, FILM R723 2150 OHMS,....	EA	2	*	*	*	*	*	*	3		R723	
PAFZZ	5905-542-8407	PORMPCT, 1/2W RN70B2151F (81349) ABA RESISTOR, FIXED, FILM R724 2150 OHMS,....	EA	REF	*	*	*	*	*	*	3		R724	
PAFZZ	5905-279-1876	PORMPCT, 1/2W RN70B2151F (81349) ABA RESISTOR, FIXED, COMPOSITION R749 2200..	EA	1	*	*	*	*	*	*	3		R749	
XDFZZ		OHMS, PORMSPCT, 1/2W RC20GF22J (81349) ABA RESISTOR, FIXED, FILM R773 2460 OHMS,....	EA	1	*	*	*	*	*	*			R773	
PAFZZ	5905-171-1998	PORMPCT 1/2W SCC62907-183 (80063) ABA RESISTOR, FIXED, COMPOSITION R707 33,000	EA	2	*	*	*	*	*	*	3	97	R707	
PAFZZ	5905-171-1998	OHMS PORMSPCT 102W (AUTHORIZED ALLOWANCES BASED ON A TOTAL OF 3) RC20GF3334 (81349) ABA RESISTOR, FIXED, COMPOSITION R745 33,000	EA	REF	*	*	*	*	*	*	3	97	R745	
PAFZZ	5905-279-3498	OHMS PORMSPCT 102W (AUTHORIZED ALLOWANCES BASED ON A TOTAL OF 3) RC20GF3334 (81349) ABA RESISTOR, FIXED, COMPOSITION R746 51,000	EA	2	*	*	*	*	*	*	3	97	R746	
PAFZZ	5905-279-3496	OHMS PORMSPCT 1/2W (AUTHORIZED ALLOWANCES BASED ON A TOTAL OF 3) RC20GF513J (81349) ABA RESISTOR, FIXED, COMPOSITION R747 51,000	EA	REF	*	*	*	*	*	*	3	97	R747	
		CONTINUED												

SECTION II

TM11-5805-223-23P

(1) SMR CODE	(2) FEDERAL STOCK NUMBER	(3) DESCRIPTION REFERENCE NUMBER & MFR. CODE USABLE ON CODE		(4) UNIT OF MEAS	(5) QTY INC IN UNIT	(6) 30-DAY DS MAINT ALLOWANCE			(7) 30-DAY GS MAINT ALLOWANCE			(8) 1-YR ALW PER 100 EQUIP CNTGCT	(9) DEPOT MAINT ALW PER 100 EQUIP	(10) ILLUSTRATION		
						(a)	(b)	(c)	(a)	(b)	(c)			(a)	(b)	
						1-20	21-50	51-100	1-20	21-50	51-100			FIGURE NO.	ITEM NO.	
		CONTINUED														
		000 OHMS PORMSPCT 1/2W (AUTHORIZED ALLOWANCES BASED ON A TOTAL OF 3)														
XDFZZ		RC20GF513J (81349)	ABA	EA	1	*	*	*	*	*	*			107	R816	
		PORMSPCT 1/2W														
		RNT085112F (81349)		ABA												
PAFZZ	5905-195-6761	RESISTOR, FIXED, COMPOSITION R742	100,...	EA	2	*	*	*	*	*	*			3	97	R742
		000 OHMS PORMSPCT 1/2W (AUTHORIZED ALLOWANCES BASED ON A TOTAL OF 11)														
		RC20GF104J (81349)		ABA												
PAFZZ	5905-195-6761	RESISTOR, FIXED, COMPOSITION R744	100,...	EA	REF	*	*	*	*	*	*			3	97	R744
		000 OHMS PORMSPCT 1/2W (AUTHORIZED ALLOWANCES BASED ON A TOTAL OF 11)														
		RC2UGF104J (81349)		ABA												
PAFZZ	5905-104-8331	RESISTOR, FIXED, COMPOSITION R751	300,...	EA	1	*	*	*	*	*	*			3	97	R751
		000 OHMS PORMSPCT 1/2W														
		RC20GF304J (81349)		ABA												
PAFZZ	5905-279-2515	RESISTOR, FIXED, COMPOSITION R701	470,...	EA	3	*	*	*	*	*	*			3	97	R701
		000 OHMS PORMSPCT 1/2W (AUTHORIZED ALLOWANCES BASED ON A TOTAL OF 4)														
		RC20GF474J (81349)		ABA												
PAFZZ	5905-279-2515	RESISTOR, FIXED, COMPOSITION R709	470,...	EA	REF	*	*	*	*	*	*			3	97	R709
		000 OHMS PORMSPCT 1/2W (AUTHORIZED ALLOWANCES BASED ON A TOTAL OF 4)														
		RC20GF474J (81349)		ABA												
PAFZZ	5905-279-2515	RESISTOR, FIXED, COMPOSITION R750	470,...	EA	REF	*	*	*	*	*	*			3	97	R750
		000 OHMS PORMSPCT 1/2W (AUTHORIZED ALLOWANCES BASED ON A TOTAL OF 4)														
		RC20GF474J (81349)		ABA												
PAFZZ	5905-356-2479	RESISTOR, THERMAL RT-771	31.5 OHMS, AT... 77DEG F 1-1/8 IN. LG X 7/8 IN. W X 3/4 IN. H	EA	1	*	*	*	*	*	*			3	104	
		SCC62510 (80063)		ABA												
PAFZZ	5905-642-4362	RESISTOR, VARIABLE R823	2 SECT EA 25,...	EA	1	*	*	*	*	*	*			5		R823
		000 OHMS PORMSPCT 2W 1-1/16 IN. DIA X														
		SCJ62817-1 (80063)		ABA												
PAFZZ	5905-299-2069	RESISTOR, VARIABLE R822	2 SECT FRONT... SECT 50,000 OHMS PORMSPCT 2W REAR SECT, 10,000 OHMS PORMSPCT, 22 11-1/16 IN. O.D. X 1-3/16 IN. DP X 1/4 IN. DIA	EA	1	*	*	*	*	*	*			5		R822
		SCD62817-2 (80063)		ABA												
PAFZZ	5905-226-9468	RESISTOR, VARIABLE R705	50,000 OHMS... PORMSPCT 2W 1-1/16 IN. OD X 9/16 IN. DP X 1/4 IN. DIA	EA	2	*	*	*	*	*	*			5		R705
		SCD62818-1 (80063)		ABA												
PAFZZ	5905-226-9468	RESISTOR, VARIABLE R821	50,000 OHMS... PORMSPCT 2W 1-1/16 IN. OD X 9/16 IN. DP X 1/4 IN. DIA	EA	REF	*	*	*	*	*	*			5		R821
		SCJ62818-1 (80063)		ABA												
PAZZZ	5305-206-5544	SCREW, EXTERNALLY RELIEVED BODY NO-REF-.. DESIG FIL H 0.39 IN. DIA X 0.068 IN. H		EA	6	*	*	*	*	*	*			5		
		CONTINUED														

SECTION II

TM11-5805-223-23P

(1) SMR CODE	(2) FEDERAL STOCK NUMBER	(3) DESCRIPTION REFERENCE NUMBER & MFR. CODE USABLE ON CODE	(4) UNIT OF MEAS	(5) QTY INC IN UNIT	(6) 30-DAY DS MAINT ALLOWANCE			(7) 30-DAY GS MAINT ALLOWANCE			(8) 1-YR ALW PER 100 EQUIP CHTGCY	(9) DEPOT MAINT ALW PER 100 EQUIP	(10) ILLUSTRATION	
					(a)	(b)	(c)	(a)	(b)	(c)			(a)	(b)
					1-20	21-50	51-100	1-20	21-50	51-100			FIGURE NO.	ITEM NO.
		CONTINUED												
PAFZZ	5305-297-9102	SLOTTED #10-32 X 11/32 IN. LG SCB62467 (80063) ABA SCREW, SHOULDER NO-REF-DESIG #4-408 NC-. 2A 0.219 IN. LG (AUTH ALLOWANCES BASED ON A TOTAL OF 10)	EA	2	*	*	*	*	*	*		5	9	
PAFZZ	5305-637-5453	SCREW, SHOULDER NO-REF-DESIG #4-40 NC-. 2A 1-5/16 IN. LG O/A SCB62661-1 (80063) ABA	EA	8	*	*	*	*	*	*		5		
PAFZZ	5961-581-8066	SEMICONDUCTOR DEVICE, DIODE CR721, CR722. IN69A (81349) ABA	EA	2	*	*	*	*	*	*		2	97	
PAFZZ	5950-376-9541	SHIELD, COIL E710 2-1/8 IN. LG X 1-7/16. IN. W X 15/16 IN. D SCC62837 (80063) ABA	EA	1	*	*	*	*	*	*		2		E710
PAOZZ	5960-676-8119	SHIELD, ELECTRON TUBE NO-REF-DESIG 1-3/8 IN LG X 0.958 IN. DIA O/A (AUTHORIZED ALLOWANCES BASED ON A TOTAL OF10) TS102U01 (81349) ABA	EA	5	*	*	*	*	*	*		8		
XDOZZ		SHIELD, ELECTRON TUBE NO-REF-DESIG 1-1/2 IN. LG X 1.065 IN. DIA O/A (AUTHORIZED ALLOWANCES BASED ON A TOTAL OF5) TS103U01 (81349) ABA	EA	2	*	*	*	*	*	*				
XDOZZ		SHIELD, ELECTRON TUBE NO-REF-DESIG 2-1/4 IN. LG X 0.958 IN. DIA O/A (AUTHORIZED ALLOWANCES BASED ON A TOTAL OF6) TS102U03 (81349) ABA	EA	3	*	*	*	*	*	*				
XDOZZ		SHIELD, ELECTRON TUBE NO-REF-DESIG 2-1/4 IN LG X 55/64 IN DIA O/A (A/A BASEDON TOTAL OF 4) 16G13597P24 (71785) ABA	EA	1	*	*	*	*	*	*				
PAFZZ	5935-260-0516	SOCKET, ELECTRON TUBE XV551 XV553 1-3/16- IN. W X 0.800 IN W X 1-1/8 IN LG O/A (AUTHORIZED ALLOWANCES BASED ON A TOTAL OF 20) TS102P01 (81349) ABA	EA	9	*	*	*	*	*	*		3	111	
XDFZZ		SOCKET, ELECTRON TUBE NO-REF-DESIG 1-... 3/16 IN. X 1.035 IN W X 1-13/32 IN. LG O/A (AUTHORIZED ALLOW BASED ON A TOTAL OF5) TS103P01 (81349) ABA	EA	2	*	*	*	*	*	*			111	
PAFZZ	5930-351-7301	SWITCH, LEVER S801 1-7/8 IN. LG X 1-3/32 IN W X 1-3/32 IN. D SCC62824 (80063) ABA	EA	1	*	*	*	*	*	*		5	106	S801
PAFZZ	5930-548-6906	SWITCH, LEVER S705 1-7/8 IN. LG X 1-1/16 IN. W X 1-3/32 IN. SCC62830 (80063) ABA	EA	1	*	*	*	*	*	*		5		S705
PAFZZ	5930-351-7302	SWITCH, LEVER S703 1-7/8 IN. LG X 1-1/32 IN. D SCC62825 (80063) ABA	EA	1	*	*	*	*	*	*		5		S703
PAFZZ	5930-351-7304	SWITCH, LEVER S701 1-7/8 IN. LG X 1-9/32 IN. W X 1-3/32 INH, O/A SCC62827 (80063) ABA	EA	1	*	*	*	*	*	*		5		S701

SECTION II

TM11-5805-223-23P

(1) SMR CODE	(2) FEDERAL STOCK NUMBER	(3) DESCRIPTION REFERENCE NUMBER & MFR. CODE USABLE ON CODE	(4) UNIT OF MEAS	(5) QTY INC IN UNIT	(6) 30-DAY DS MAINT ALLOWANCE			(7) 30-DAY GS MAINT ALLOWANCE			(8) 1-YR ALW PER 100 EQUIP CNTGCT	(9) DEPOT MAINT ALW PER 100 EQUIP	(10) ILLUSTRATION	
					(a)	(b)	(c)	(a)	(b)	(c)			(a)	(b)
					1-20	21-50	51-100	1-20	21-50	51-100			FIGURE NO.	ITEM NO.
PAFZZ	5930-173-8364	SWITCH, LEVER S771 2 IN. LG X 1-7/32 IN. W X 1-3/32 IN. DIA SCC62820 (80063) ABA	EA	1	*	*	*	*	*	*		5		S771
PAFZZ	5930-548-3494	SWITCH, LEVER S702 2 IN. LG X 1-3/4 IN.. W X 1-3/32 IN. D SCC62826 (80063) ABA	EA	1	*	*	*	*	*	*		5		S702
PAFZZ	5930-306-2206	SWITCH, ROTARY S772 3 SECT 12 POS 2-.. 1/4 IN. LG X 1-3/8 IN. WX 1-9/16 IN. H J4559-4MLM3 (82104) ABA	EA	1	*	*	*	*	*	*		5		S772
PAFZZ	5940-280-1728	TERMINAL, FEED THRU, INSULATED E725 7/8. IN. LG X 11/32 IN. W X 5/16 IN. H, O/A (AUTH ALLOWANCES BASED ON A TCTAL OF 5) FT5 (81312) ABA	EA	2	*	*	*	*	*	*			1	E725
PAFZZ	5940-280-1728	TERMINAL, FEED THRU, INSULATED E726 7/8. IN. LG X 11/32 IN. W X 5/16 IN. H, O/A (AUTH ALLOWANCES BASED ON A TCTAL OF 5) FT5 (81312) ABA	EA	REF	*	*	*	*	*	*			1	E726
XDFZZ		TERMINAL, FEED THRU, INSULATED E721 1-.. 1/16 IN. LG O/A FT9 (83125) ABA	EA	3	*	*	*	*	*	*				E721
XDFZZ		TERMINAL, FEED THRU, INSULATED E722 1-.. 1/16 IN. LG O/A FT9 (83125) ABA	EA	REF	*	*	*	*	*	*				E722
XDFZZ		TERMINAL, FEED THRU, INSULATED E744 1-.. 1/16 IN. LG O/A FT9 (83125) ABA	EA	REF	*	*	*	*	*	*				E744
PAFZZ	5940-259-5745	TERMINAL, STUD E710 5/8 IN. LG X 3/16... IN. ACROSS HEX FLATS O/A 9101458 (21450) ABA	EA	5	*	*	*	*	*	*			1	E710
PAFZZ	5940-259-5745	TERMINAL, STUD E711 5/8 IN. LG X 3/16... IN. ACROSS HEX FLATS O/A 9101458 (21450) ABA	EA	REF	*	*	*	*	*	*			1	E711
PAFZZ	5940-259-5745	TERMINAL, STUD E712 5/8 IN. LG X 3/16... IN. ACROSS HEX FLATS O/A 9101458 (21450) ABA	EA	REF	*	*	*	*	*	*			1	E712
PAFZZ	5940-259-5745	TERMINAL, STUD E733 5/8 IN. LG X 3/16... IN. ACROSS HEX FLATS O/A 9101458 (21450) ABA	EA	REF	*	*	*	*	*	*			1	E733
PAFZZ	5940-259-5745	TERMINAL, STUD E734 5/8 IN. LG X 3/16... IN. ACROSS HEX FLATS O/A 9101458 (21450) ABA	EA	REF	*	*	*	*	*	*			1	E734
PAFZZ	5940-258-5327	TERMINAL STUD E707 23/37 LG X 1/4 IN DIA 753 (81312) ABA	EA	5	*	*	*	*	*	*			1	E707
PAFZZ	5940-258-5327	TERMINAL STUD E703 23/37 LG X 1/4 IN DIA 753 (81312) ABA	EA	REF	*	*	*	*	*	*			1	E703
PAFZZ	5940-258-5327	TERMINAL STUD E704 23/37 LG X 1/4 IN DIA 753 (81312) ABA	EA	REF	*	*	*	*	*	*			1	E704
PAFZZ	5940-258-5327	TERMINAL STUD E705 23/37 LG X 1/4 IN DIA 753 (81312) ABA	EA	REF	*	*	*	*	*	*			1	E705
PAFZZ	5940-258-5327	TERMINAL STUD E706 23/37 LG X 1/4 IN DIA 753 (81312) ABA	EA	REF	*	*	*	*	*	*			1	E706
PAFZZ	5940-542-8158	TERMINAL STUD E761 1-3/32 IN. LG X 1/4.. 753 (81312) ABA	EA	6	*	*	*	*	*	*			1	E761

CONTINUED

(1) SMR CODE	FEDERAL STOCK NUMBER	(3) DESCRIPTION REFERENCE NUMBER & MFR. CODE USABLE ON CODE		(4) UNIT OF MEAS	(5) QTY INC IN UNIT	(6) 30-DAY DS MAINT ALLOWANCE			(7) 30-DAY GS MAINT ALLOWANCE			(8) 1-YR ALW PER 100 EQUIP CNTGCT	(9) DEPOT MAINT ALW PER 100 EQUIP	(10) ILLUSTRATION			
						(a)	(b)	(c)	(a)	(b)	(c)			(a)	(b)		
						1-20	21-50	51-100	1-20	21-50	51-100			FIGURE NO.	ITEM NO.		
			CONTINUED														
			IN. ACROSS HEX FLAT (AUTHORIZED ALLOWANCES BASED ON A TOTAL OF 17) 2L35A4 (92825) ABA														
PAFZZ	5940-542-8158		TERMINAL STUD E762 1-3/32 IN. LG X 1/4... ABA	EA	REF	*	*	*	*	*	*		1				E762
			IN. ACROSS HEX FLAT (AUTHORIZED ALLOWANCES BASED ON A TOTAL OF 17) 2L35A4 (92825) ABA														
PAFZZ	5940-542-8158		TERMINAL STUD 822A 1-3/32 IN. LG X 1/4... ABA	EA	REF	*	*	*	*	*	*		1				822A
			IN. ACROSS HEX FLAT (AUTHORIZED ALLOWANCES BASED ON A TOTAL OF 17) 2L35A4 (92825) ABA														
PAFZZ	5940-542-8158		TERMINAL STUD 822B 1-3/32 IN. LG X 1/4... ABA	EA	REF	*	*	*	*	*	*		1				822B
			IN. ACROSS HEX FLAT (AUTHORIZED ALLOWANCES BASED ON A TOTAL OF 17) 2L35A4 (92825) ABA														
PAFZZ	5940-542-8158		TERMINAL STUD 823A 1-3/32 IN. LG X 1/4... ABA	EA	REF	*	*	*	*	*	*		1				823A
			IN. ACROSS HEX FLAT (AUTHORIZED ALLOWANCES BASED ON A TOTAL OF 17) 2L35A4 (92825) ABA														
PAFZZ	5940-542-8158		TERMINAL STUD 823B 1-3/32 IN. LG X 1/4... ABA	EA	REF	*	*	*	*	*	*		1				823B
			IN. ACROSS HEX FLAT (AUTHORIZED ALLOWANCES BASED ON A TOTAL OF 17) 2L35A4 (92825) ABA														
XDFZZ			TERMINAL STUD E704 1/8 IN LG X 1/4 IN... ABA	EA	24	*	*	*	*	*	*						E704
			ACROSS HEX FLATS (AUTHORIZED ALLOWANCES BASED ON A TOTAL OF 72) EPS262 (90348) ABA														
XDFZZ			TERMINAL STUD E705 1/8 IN LG X 1/4 IN... ABA	EA	REF	*	*	*	*	*	*						E705
			ACROSS HEX FLATS (AUTHORIZED ALLOWANCES BASED ON A TOTAL OF 72) EPS262 (90348) ABA														
XDFZZ			TERMINAL STUD E706 1/8 IN LG X 1/4 IN... ABA	EA	REF	*	*	*	*	*	*						E706
			ACROSS HEX FLATS (AUTHORIZED ALLOWANCES BASED ON A TOTAL OF 72) EPS262 (90348) ABA														
XDFZZ			TERMINAL STUD E727 1/8 IN LG X 1/4 IN... ABA	EA	REF	*	*	*	*	*	*						E727
			ACROSS HEX FLATS (AUTHORIZED ALLOWANCES BASED ON A TOTAL OF 72) EPS262 (90348) ABA														
XDFZZ			TERMINAL STUD E728 1/8 IN LG X 1/4 IN... ABA	EA	REF	*	*	*	*	*	*						E728
			ACROSS HEX FLATS (AUTHORIZED ALLOWANCES BASED ON A TOTAL OF 72) EPS262 (90348) ABA														
XDFZZ			TERMINAL STUD E729 1/8 IN LG X 1/4 IN... ABA	EA	REF	*	*	*	*	*	*						E729
			ACROSS HEX FLATS (AUTHORIZED ALLOWANCES BASED ON A TOTAL OF 72) EPS262 (90348) ABA														
XDFZZ			TERMINAL STUD E741 1/8 IN LG X 1/4 IN... ABA	EA	REF	*	*	*	*	*	*						E741
			ACROSS HEX FLATS (AUTHORIZED ALLOWANCES BASED ON A TOTAL OF 72) EPS262 (90348) ABA														

SECTION II

TM11-5805-223-34P

(1) SMR CODE	(2) FEDERAL STOCK NUMBER	(3) DESCRIPTION REFERENCE NUMBER & MFR. CODE USABLE ON CODE	(4) UNIT OF MEAS	(5) QTY INC IN UNIT	(6) 30-DAY DS MAINT ALLOWANCE			(7) 30-DAY GS MAINT ALLOWANCE			(8) 1-YR ALW PER 100 EQUIP CNTGCT	(9) DEPOT MAINT ALW PER 100 EQUIP	(10) ILLUSTRATION	
					(a)	(b)	(c)	(a)	(b)	(c)			(a)	(b)
					1-20	21-50	51-100	1-20	21-50	51-100			FIGURE NO.	ITEM NO.
XDFZZ		TERMINAL STUD E813 1/8 IN LG X 1/4 IN... ACROSS HEX FLATS (AUTHORIZED ALLOWANCES BASED ON A TOTAL OF 72) EPS262 (90348) ABA	EA	REF	*	*	*	*	*	*				E813
XDFZZ		TERMINAL STUD E814 1/8 IN LG X 1/4 IN... ACROSS HEX FLATS (AUTHORIZED ALLOWANCES BASED ON A TOTAL OF 72) EPS262 (90348) ABA	EA	REF	*	*	*	*	*	*				E814
XDFZZ		TERMINAL STUD E815 1/8 IN LG X 1/4 IN... ACROSS HEX FLATS (AUTHORIZED ALLOWANCES BASED ON A TOTAL OF 72) EPS262 (90348) ABA	EA	REF	*	*	*	*	*	*				E815
XDFZZ		TERMINAL STUD E816 1/8 IN LG X 1/4 IN... ACROSS HEX FLATS (AUTHORIZED ALLOWANCES BASED ON A TOTAL OF 72) EPS262 (90348) ABA	EA	REF	*	*	*	*	*	*				E816
PAFZZ	5950-645-6404	TRANSFORMER, AUDIOFREQUENCY T722 1-5/16. IN. H X 11/16 IN. LG X 9/16 IN. W O/A (AUTHORIZED ALLOWANCES BASED ON A TOTAL OF 8) SCJ62524 (80063) ABA	EA	6	*	*	*	*	*	*	3	96	T722	
PAFZZ	5905-645-6404	TRANSFORMER, AUDIOFREQUENCY T723 1-5/16. IN. H X 11/16 IN. LG X 9/16 IN. W O/A (AUTHORIZED ALLOWANCES BASED ON A TOTAL OF 8) SCJ62524 (80063) ABA	EA	REF	*	*	*	*	*	*	3	96	T723	
PAFZZ	5950-645-6404	TRANSFORMER, AUDIOFREQUENCY T725 1-5/16. IN. H X 11/16 IN. LG X 9/16 IN. W O/A (AUTHORIZED ALLOWANCES BASED ON A TOTAL OF 8) SCJ62524 (80063) ABA	EA	REF	*	*	*	*	*	*	3	96	T725	
PAFZZ	5905-645-6404	TRANSFORMER, AUDIOFREQUENCY T801 1-5/16. IN. H X 11/16 IN. LG X 9/16 IN. W O/A (AUTHORIZED ALLOWANCES BASED ON A TOTAL OF 8) SCJ62524 (80063) ABA	EA	REF	*	*	*	*	*	*	3	104	T801	
PAFZZ	5905-645-6404	TRANSFORMER, AUDIOFREQUENCY T802 1-5/16. IN. H X 11/16 IN. LG X 9/16 IN. W O/A (AUTHORIZED ALLOWANCES BASED ON A TOTAL OF 8) SCJ62524 (80063) ABA	EA	REF	*	*	*	*	*	*	3	108	T802	
PAFZZ	5950-646-3143	TRANSFORMER, AUDIOFREQUENCY T711 1-11/16 IN. H X 1-3/8 IN. LG X 1-3/16 IN. W O/A SCC62800 (80063) ABA	EA	2	*	*	*	*	*	*	3	98	T711	
PAFZZ	5950-646-3143	TRANSFORMER, AUDIOFREQUENCY T712 1-11/16 IN. H X 1-3/8 IN. LG X 1-3/16 IN. W O/A SCC62800 (80063) ABA	EA	REF	*	*	*	*	*	*	3	98	T712	

SECTION II

TM11-5805-223-34P

(1) SMR CODE	FEDERAL STOCK NUMBER	(3) DESCRIPTION REFERENCE NUMBER & MFR. CODE USABLE ON CODE	(4) UNIT OF MEAS	(5) QTY INC IN UNIT	(6) 30-DAY DS MAINT ALLOWANCE			(7) 30-DAY GS MAINT ALLOWANCE			(8) 1-YR ALW PER 100 EQUIP CNTGCY	(9) DEPOT MAINT ALW PER 100 EQUIP	(10) ILLUSTRATION	
					(a)	(b)	(c)	(a)	(b)	(c)			(a)	(b)
					1-20	21-50	51-100	1-20	21	22			FIGURE NO.	ITEM NO.
PAFZZ	5910-376-9764	CAPACITOR, FIXED, PAPER, DIELECTRIC C1. 270,000 UUF PORN10PCT 100VDCM 81927491T5 (56289) ABA	EA	1	*	*	*					5	94	C1
XDFZZ		CAPACITOR, FIXED, PAPER, DIELECTRIC C2. 680,000 UUF PORN20PCT 300 VDCM 25M3684AAA (96733) ABA	EA	1	*	*	*						94	C2
PAFZZ	5910-263-0864	CAPACITOR, VARIABLE, CERAMIC DIELECTRIC... C5 20 UUF TO 120 UUF 600 VDCM CV120121 (81349) ABA	EA	1	*	*	*	*	*	*		3	95	C5
XDFZZ		CAPACITOR, FIXED, MICA DIELECTRIC C13... 1000 UUF PORN2PCT 500 VDCM CM30E102GM3 (81349) ABA	EA	1	*	*	*	*	*	*			95	C13
PAFZZ	5935-201-7625	CONNECTOR, RECEPTACLE, ELECTRICAL P1... 21 2-3/32 IN. LG X 3/4 IN. W X 29/32 IN. HO/A (AUTHORIZED ALLOWANCES BASED ON A TOTAL OF 4) 47818599 (71785) ABA	EA	1	*	*	*	*	*	*		3	94	P1
XDFZZ		CRYSTAL UNIT, RECTIFYING CR3 1/2 IN LG. X 0.250 IN DIA (A/A BASED ON A TOTAL OF 4) IN60 (81349) ABA	EA	2	*	*	*	*	*	*			95	CR3
XDFZZ		CRYSTAL UNIT, RECTIFYING CR4 1/2 IN LG. X 0.250 IN DIA (A/A BASED ON A TOTAL OF 4) IN60 (81349) ABA	EA	REF	*	*	*	*	*	*			95	CR4
PAQZZ	5960-188-6584	ELECTRON TUBE V1..... 6670 (81349) ABA	EA	2	*	*	*	*	*	*		100	94	V1
PAQZZ	5960-188-6584	ELECTRON TUBE V2..... 6670 (81349) ABA	EA	REF	*	*	*	*	*	*		100		V2
PAFZZ	5950-376-9713	REACTOR L1 7.25H 2-7/16 X 1-3/8 X 2- 9/32 IN O/A SCC62514 (80063) ABA	EA	1	*	*	*	*	*	*		2	94	L1
PAFZZ	5945-259-1231	RELAY, ARMATURE K1 3-1/16 IN LG X 1- 5/8 IN WX 1-7/16 IN D, O/A KP3717G2 (71482) ABA	EA	1	*	*	*	*	*	*		3	94	K1
XDFZZ		RESISTOR, FIXED, FILM R13 68.1 OHMS.... PURM1PCT, 1/2W. RN70B68R1F (81349) ABA	EA	1	*	*	*	*	*	*			95	R13
PAFZZ	5905-279-2593	RESISTOR, FIXED, COMPOSITION R5 240... OHMS, PORM5PCT, 1/2W RC20GF241J (81349) ABA	EA	1	*	*	*	*	*	*		3	95	R5
PAFZZ	5905-646-5772	RESISTOR, FIXED, FILM R12 604 OHMS.... PURM1PCT, 1/2W RN70B6040F (81349) ABA	EA	1	*	*	*	*	*	*		3	95	R12
PAFZZ	5905-190-8867	RESISTOR, FIXED, COMPOSITION R10 5100.. OHMS, PORM5PCT, 2W RC42GF512J (81349) ABA	EA	1	*	*	*	*	*	*		3		R10
XDFZZ		RESISTOR, FIXED, FILM R11 68,100 OHMS.. PGRM1PCT, 1/2W RN70B6812F (81349) ABA	EA	1	*	*	*	*	*	*			95	R11
PAFZZ	5905-195-6761	RESISTOR, FIXED, COMPOSITION R3 100... 000 OHMS PORM5PCT 1/2W (AUTHORIZED CONTINUED	EA	1	*	*	*	*	*	*		3	95	R3

SECTION II

TM11-5805-223-34P

(1) SMR CODE	(2) FEDERAL STOCK NUMBER	(3) DESCRIPTION REFERENCE NUMBER & MFR. CODE USABLE ON CODE	(4) UNIT OF MEAS	(5) QTY INC IN UNIT	(6) 30-DAY DS MAINT ALLOWANCE			(7) 30-DAY GS MAINT ALLOWANCE			(8) 1-YR ALW PER 100 EQUIP CNTGCT	(9) DEPOT MAINT ALW PER 100 EQUIP	(10) ILLUSTRATION	
					(a)	(b)	(c)	(a)	(b)	(c)			(a)	(b)
					1-20	21-50	51-100	1-20	21-50	51-100			FIGURE NO.	ITEM NO.
		CONTINUED ALLOWANCES BASED ON A TOTAL OF 11)												
PAFZZ	5905-192-0667	RC20GF104J (81349) ABA RESISTOR, FIXED, COMPOSITION R17 220,000 OHMS, PORMSPCT, 1/2W	EA	1	*	*	*	*	*	*		3	95	R17
PAFZZ	5905-279-2520	RC20GF224J (81349) ABA RESISTOR, FIXED, COMPOSITION R14 360,000 OHMS, PORMSPCT, 1/2W	EA	1	*	*	*	*	*	*		3	95	R14
PAFZZ	5905-279-2515	RC20GF364J (81349) ABA RESISTOR, FIXED, COMPOSITION R15 470,000 OHMS, PORMSPCT, 1/2W (AUTHORIZED ALLOWANCES BASED ON A TOTAL OF 4)	EA	1	*	*	*	*	*	*		3	95	R15
PAFZZ	5905-111-4840	RC20GF474J (81349) ABA RESISTOR, FIXED, COMPOSITION R1 510,000 OHMS, PORMSPCT, 1/2W	EA	1	*	*	*	*	*	*		3	95	R1
PAFZZ	5905-279-2514	RC20GF514J (81349) ABA RESISTOR, FIXED, COMPOSITION R8 560,000 OHMS, PORMSPCT, 1/2W	EA	1	*	*	*	*	*	*		3	95	R8
PAFZZ	5905-192-0390	RC20GF564J (81349) ABA RESISTOR, FIXED, COMPOSITION R2 ONE,000 OHMS, PORMSPCT, 1/2W	EA	1	*	*	*	*	*	*		3	95	R2
PAFZZ	5305-358-4309	RC20GF105J (81349) ABA SCREW, EXTERNALLY RELIEVED NO-REF-DESIG PAN HD 0.382 X 5/64 IN HD, REDUCED	EA	2	*	*	*	*	*	*		5		
PAFZZ	5305-297-9102	SCB62664-1 (80063) ABA SCREW, SHOULDER NO-REF-DESIG #4-408 NC-2A 0.219 IN. LG (AUTH ALLOWANCES BASED ON A TOTAL OF 10)	EA	2	*	*	*	*	*	*		5	94	
XDOZZ		SCB62661-1 (80063) ABA SHIELD, ELECTRON TUBE NO-REF-DESIG 1-1/2 IN. LG X 1.065 IN. DIA O/A (AUTHORIZED ALLOWANCES BASED ON A TOTAL OF 5)	EA	2	*	*	*	*	*	*			15	
XDFZZ		TS103U01 (81349) ABA SOCKET ELECTRON TUBE XV1 1-3/16 IN. X 1.035 IN W X 1-13/32 IN. LG O/A (AUTHORIZED ALLOW BASED ON A TOTAL OF 5)	EA	2	*	*	*	*	*	*			95	XV1
XDFZZ		TS103P01 (81349) ABA SOCKET ELECTRON TUBE XV2 1-3/16 IN. X 1.035 IN W X 1-13/32 IN. LG O/A (AUTHORIZED ALLOW BASED ON A TOTAL OF 5)	EA	REF	*	*	*	*	*	*				XV2
XDFZZ		TS103P01 (81349) ABA TERMINAL, STUD E1 7/8 IN LG X 1/4 IN. ACROSS HEX FLATS (AUTHORIZED ALLOWANCES BASED ON A TOTAL OF 72)	EA	7	*	*	*	*	*	*				E1
XDFZZ		EPS262 (90348) ABA TERMINAL, STUD E2 7/8 IN LG X 1/4 IN. ACROSS HEX FLATS (AUTHORIZED ALLOWANCES BASED ON A TOTAL OF 72)	EA	REF	*	*	*	*	*	*				E2
XDFZZ		EPS262 (90348) ABA TERMINAL, STUD E3 7/8 IN LG X 1/4 IN. ACROSS HEX FLATS (AUTHORIZED ALLOWANCES CONTINUED	EA	REF	*	*	*	*	*	*				E3

SECTION II

TM11-5805-223-34P

(1) SMR CODE	(2) FEDERAL STOCK NUMBER	(3) DESCRIPTION REFERENCE NUMBER & MFR. CODE USABLE ON CODE	(4) UNIT OF MEAS	(5) QTY INC IN UNIT	(6) 30-DAY DS MAINT ALLOWANCE			(7) 30-DAY GS MAINT ALLOWANCE			(8) 1-YR ALW PER 100 EQUIP CNTGCT	(9) DEPOT MAINT ALW PER 100 EQUIP	(10) ILLUSTRATION	
					(a)	(b)	(c)	(a)	(b)	(c)			(a)	(b)
					1-20	21-50	51-100	1-20	21-50	51-100			FIGURE NO.	ITEM NO.
		CONTINUED BASED ON A TOTAL OF 72)												
XDFZZ		EPS262 (90348) ABA TERMINAL, STUD E4 7/8 IN LG X 1/4 IN..	EA	REF	*	*	*	*	*	*				E4
		ACROSS HEX FLATS (AUTHORIZED ALLOWANCES BASED ON A TOTAL OF 72)												
XDFZZ		EPS262 (90348) ABA TERMINAL, STUD E5 7/8 IN LG X 1/4 IN..	EA	REF	*	*	*	*	*	*				E5
		ACROSS HEX FLATS (AUTHORIZED ALLOWANCES BASED ON A TOTAL OF 72)												
XDFZZ		EPS262 (90348) ABA TERMINAL, STUD E6 7/8 IN LG X 1/4 IN..	EA	REF	*	*	*	*	*	*				E6
		ACROSS HEX FLATS (AUTHORIZED ALLOWANCES BASED ON A TOTAL OF 72)												
XDFZZ		EPS262 (90348) ABA TERMINAL, STUD E15 7/8 IN LG X 1/4 IN..	EA	REF	*	*	*	*	*	*				E15
		ACROSS HEX FLATS (AUTHORIZED ALLOWANCES BASED ON A TOTAL OF 72)												
PAFZZ	5940-542-8158	EPS262 (90348) ABA TERMINAL STUD E7 1-3/32 IN. LG X 1/4..	EA	8	*	*	*	*	*	*	1			E7
		IN. ACROSS HEX FLAT (AUTHORIZED ALLOWANCES BASED ON A TOTAL OF 17)												
PAFZZ	5940-542-8158	2L35A4 (92825) ABA TERMINAL STUD E8 1-3/32 IN. LG X 1/4..	EA	REF	*	*	*	*	*	*	1			E8
		IN. ACROSS HEX FLAT (AUTHORIZED ALLOWANCES BASED ON A TOTAL OF 17)												
PAFZZ	5940-542-8158	2L35A4 (92825) ABA TERMINAL STUD E9 1-3/32 IN. LG X 1/4..	EA	REF	*	*	*	*	*	*	1			E9
		IN. ACROSS HEX FLAT (AUTHORIZED ALLOWANCES BASED ON A TOTAL OF 17)												
PAFZZ	5940-542-8158	2L35A4 (92825) ABA TERMINAL STUD E10 1-3/32 IN. LG X 1/4..	EA	REF	*	*	*	*	*	*	1			E10
		IN. ACROSS HEX FLAT (AUTHORIZED ALLOWANCES BASED ON A TOTAL OF 17)												
PAFZZ	5940-542-8158	2L35A4 (92825) ABA TERMINAL STUD E11 1-3/32 IN. LG X 1/4..	EA	REF	*	*	*	*	*	*	1			E11
		IN. ACROSS HEX FLAT (AUTHORIZED ALLOWANCES BASED ON A TOTAL OF 17)												
PAFZZ	5940-542-8158	2L35A4 (92825) ABA TERMINAL STUD E12 1-3/32 IN. LG X 1/4..	EA	REF	*	*	*	*	*	*	1			E12
		IN. ACROSS HEX FLAT (AUTHORIZED ALLOWANCES BASED ON A TOTAL OF 17)												
PAFZZ	5940-542-8158	2L35A4 (92825) ABA TERMINAL STUD E13 1-3/32 IN. LG X 1/4..	EA	REF	*	*	*	*	*	*	1			E13
		IN. ACROSS HEX FLAT (AUTHORIZED ALLOWANCES BASED ON A TOTAL OF 17)												
PAFZZ	5940-542-8158	2L35A4 (92825) ABA TERMINAL STUD E14 1-3/32 IN. LG X 1/4..	EA	REF	*	*	*	*	*	*	1			E14
		IN. ACROSS HEX FLAT (AUTHORIZED ALLOWANCES BASED ON A TOTAL OF 17)												
PAFZZ	5950-645-6373	2L35A4 (92825) ABA TRANSFORMER AUDIOFREQUENCY T1 27/32 X.	EA	1	*	*	*	*	*	*	3	94		T1
		CONTINUED												

(1) SMR CODE	(2) FEDERAL STOCK NUMBER	(3) DESCRIPTION REFERENCE NUMBER & MFR. CODE USABLE ON CODE		(4) UNIT OF MEAS	(5) QTY INC IN UNIT	(6) 30-DAY DS MAINT ALLOWANCE			(7) 30-DAY GS MAINT ALLOWANCE			(8) 1-YR ALW PER 100 EQUIP CNTGCT	(9) DEPOT MAINT ALW PER 100 EQUIP	(10) ILLUSTRATION		
						(a)	(b)	(c)	(a)	(b)	(c)			(a)	(b)	
						1-20	21-50	51-100	1-20	21-50	51-100			FIGURE NO.	ITEM NO.	
		CONTINUED														
PAFZZ	5950-569-0159	9/16 X 1-9/32 SCC63036 (80063)	ABA TRANSFORMER, AUDIOFREQUENCY T3 1-3/8 X 29/32 X 2-1/8 IN O/A	EA	1	*	*	*	*	*	*		3	94	T3	
PAFZZ	5950-569-0163	SCC63038 (80063)	ABA TRANSFORMER, AUDIOFREQUENCY T2 1-11/16 X 1-3/8 X 1-3/16 IN O/A	EA	1	*	*	*	*	*	*		3	94	T2	
PAFZZ		SCC62505 (80063)	ABA CARRIER SUPPLY GROUP NO-REF-DESIG.....	EA	1	*	*	*	*	*	*					
PAGZZ	5805-503-1188	ZZZZZZZZZZZZZZZZ (ZZZZZ)	ABA OSCILLATOR AUDIOFREQUENCY NO-REF-DESIG... 6-13/16 X 9-7/8 X 4-7/16 IN C/A 4000 TO 20 KC IN 4000 CYCLE STEPS	EA	1	*	*	*	*	*	*		5	94		
PAFZZ	5905-080-6833	SCJ62634 (80063)	ABA CAPACITOR, FIXED, MICA DIELECTRIC C8... 18J UUF PORM2PCT 500 VDCW	EA	1	*	*	*	*	*	*		3	101	C8	
XDFZZ		CM15C181GP3 (81349)	ABA CAPACITOR, FIXED, MICA DIELECTRIC C605... 360 UUF, PORM2PCT, 500VDCW.	EA	2	*	*	*	*	*	*			101	C605	
XDFZZ		CM15D361JN3 (81349)	ABA CAPACITOR, FIXED, MICA DIELECTRIC C627... 36J UUF, PORM2PCT, 500VDCW.	EA	REF	*	*	*	*	*	*				C627	
PAFZZ	5910-814-2691	CM15D361JN3 (81349)	ABA CAPACITOR, FIXED, MICA DIELECTRIC C616... 51J UUF PORM2PCT, 500VDCW	EA	1	*	*	*	*	*	*		3	101	C616	
XDFZZ		CM15D511JN3 (81349)	ABA CAPACITOR, FIXED, MICA DIELECTRIC C607... 1000 UUF, PORM2PCT, 500VDCW	EA	2	*	*	*	*	*	*			101	C607	
XDFZZ		CM30C102GN3 (81349)	ABA CAPACITOR, FIXED, MICA DIELECTRIC C615... 1J00 UUF, PORM2PCT, 500VDCW	EA	REF	*	*	*	*	*	*			101	C615	
XDFZZ		CM30C102GN3 (81349)	ABA CAPACITOR, FIXED, MICA DIELECTRIC C610... 1J00 UUF, PORM2PCT, 500 VDCW	EA	2	*	*	*	*	*	*			101	C610	
XDFZZ		CM30C162GN3 (81349)	ABA CAPACITOR, FIXED, MICA DIELECTRIC C625... 1000 UUF, PORM2PCT, 500 VDCW	EA	REF	*	*	*	*	*	*				C625	
XDFZZ		CM30C162GN3 (81349)	ABA CAPACITOR, FIXED, MICA DIELECTRIC C613... 8200 UUF, PORM2PC, 500 VDCW	EA	2	*	*	*	*	*	*			101	C613	
XDFZZ		CM402822GN3 (81349)	ABA CAPACITOR, FIXED, MICA DIELECTRIC C614... 82J0 UUF, PORM2PC, 500 VDCW	EA	REF	*	*	*	*	*	*				C614	
XDFZZ		CM402822GN3 (81349)	ABA CAPACITOR, FIXED, MICA DIELECTRIC C624... 6300 UUF, PORM2PCT, 500 VDCW	EA	2	*	*	*	*	*	*			101	C624	
PAFZZ	5910-667-5021	CM35C682GN3 (81349)	ABA CAPACITOR, FIXED, PAPER DIELECTRIC C620... 10,000 UUF, PORM10PCT, 100VDCW	EA	2	*	*	*	*	*	*		5	101	C620	
PAFZZ	5910-667-5021	91P10491T1J (56289)	ABA CAPACITOR, FIXED, PAPER DIELECTRIC C621... CONTINUED	EA	REF	*	*	*	*	*	*		5		C621	

SECTION II

TM11-5805-223-34P

(1) SMR CODE	(2) FEDERAL STOCK NUMBER	(3) DESCRIPTION REFERENCE NUMBER & MFR. CODE USABLE ON CODE	(4) UNIT OF MEAS	(5) QTY INC IN UNIT	(6) 30-DAY DS MAINT ALLOWANCE			(7) 30-DAY GS MAINT ALLOWANCE			(8) 1-YR ALW PER 100 EQUIP LNTGTY	(9) DEPOT MAINT ALW PER 100 EQUIP	(10) ILLUSTRATION	
					(a)	(b)	(c)	(a)	(b)	(c)			(a)	(b)
					1-20	21-50	51-100	1-20	21-50	51-100			FIGURE NO.	ITEM NO.
		CONTINUED												
XDFZZ		10,000 UUF, PORM10PCT, 100VDCM 91P10491T13 (56289) CAPACITOR, FIXED, MICA DIELECTRIC C623... ABA	EA	1	*	*	*	*	*	*			101	C623
PAFZZ	5910-900-6059	10,000 UUF, PORM2PCT, 500 VDCM CM35C103GN3 (81349) CAPACITOR, FIXED, MICA DIELECTRIC C606... ABA	EA	1	*	*	*	*	*	*		3	101	C606
PAFZZ	5910-712-6166	1600 UUF PORM2PCT CM30C162GN3 (81349) CAPACITOR, FIXED, MICA DIELECTRIC C602... ABA	EA	4	*	*	*	*	*	*		3	101	C602
PAFZZ	5910-712-6166	10,000 UUF PORM5PCT, 500 VDCM CM35C103JN3 (81349) CAPACITOR, FIXED, MICA DIELECTRIC C604... ABA	EA	REF	*	*	*	*	*	*		3	101	C604
PAFZZ	5910-712-6166	10,000 UUF PORM5PCT, 500 VDCM CM35C103JN3 (81349) CAPACITOR, FIXED, MICA DIELECTRIC C618... ABA	EA	REF	*	*	*	*	*	*		3	101	C618
PAFZZ	5910-712-6166	10,000 UUF PORM5PCT, 500 VDCM CM35C103JN3 (81349) CAPACITOR, FIXED, MICA DIELECTRIC C619... ABA	EA	REF	*	*	*	*	*	*		3	101	C619
XDFZZ		10,000 UUF, PORM5PCT, 500 VDCM CM35C103JN3 (81349) CAPACITOR, FIXED, PAPER DIELECTRIC C601... ABA	EA	1	*	*	*	*	*	*			101	C601
XDFZZ		100,000 UUF, PORM20PCT, 100VDCM, 27M1104AAA (32159) CAPACITOR, FIXED, PAPER DIELECTRIC C603... ABA	EA	1	*	*	*	*	*	*			100	C603
PAFZZ	5910-351-5751	100,000 UUF, PORM10PCT, 300VDCM, 181P10493S5 (56289) CAPACITOR, FIXED, PAPER DIELECTRIC C617... ABA	EA	1	*	*	*	*	*	*		5	101	C617
PAFZZ	5910-543-0655	150,000 UUF, 300VDCM, PORM10PCT 91P15493S13 (56289) CAPACITOR, FIXED, PAPER DIELECTRIC C622... ABA	EA	1	*	*	*	*	*	*		5	101	C622
XDFZZ		180,000 UUF, PORM10PCT 100VDCM 26K11840G (32159) CAPACITOR, FIXED, PAPER DIELECTRIC C609... ABA	EA	1	*	*	*	*	*	*			101	C609
PAFZZ	5910-356-0137	220,000 UUF, PORM10PCT, 200VDCM 81P22492S12 (56289) CAPACITOR, FIXED, PAPER DIELECTRIC C611... ABA	EA	1	*	*	*	*	*	*		5	100	C611
XDFZZ		470,000 UUF, PORM2JPCT, 300VDCM 91P47403S6 (56289) CAPACITOR, FIXED, PAPER DIELECTRIC C608... ABA	EA	2	*	*	*	*	*	*			101	C608
XDFZZ		1UF, PORM20PCT, 300VDCM BA98405-2 (01401) CAPACITOR, FIXED, PAPER DIELECTRIC C612... ABA	EA	REF	*	*	*	*	*	*				C612
PAFZZ	5950-351-5560	1UF, PORM20PCT, 300VDCM BA98405-2 (01401) COIL, RADIOFREQUENCY L604 1.1 OHM DC 1. ABA	EA	1	*	*	*	*	*	*		3	101	L604
PAFZZ	5950-645-4529	X 1-5/32 IN O/A SCC62813 (80063) COIL, TELEPHONE RETARDATION L603 2 OHM... ABA	EA	1	*	*	*	*	*	*		3	101	L603
PAFZZ	5950-645-8848	DC 3/4 X 1-1/16 IN O/A SCC62810 (80063) COIL, TELEPHONE RETARDATION L602 8.4... ABA	EA	2	*	*	*	*	*	*		3	100	L602
		CONTINUED												

SECTION II

TM11-5805-223-34P

(1) SMR CODE	(2) FEDERAL STOCK NUMBER	(3) DESCRIPTION REFERENCE NUMBER & MFR. CODE USABLE ON CODE		(4) UNIT OF MEAS	(5) QTY INC IN UNIT	(6) 30-DAY DS MAINT ALLOWANCE			(7) 30-DAY GS MAINT ALLOWANCE			(8) 1-YR ALW PER 100 EQUIP CNTGCT	(9) DEPOT MAINT ALW PER 100 EQUIP	(10) ILLUSTRATION	
						(a)	(b)	(c)	(a)	(b)	(c)			(a)	(b)
						1-20	21-50	51-100	1-20	21-50	51-100			FIGURE NO.	ITEM NO.
PAFZZ	5905-279-1757	RESISTOR, FIXED, COMPOSITION OHMS, PORMSPCT, 1/2W. RC20GF152J (81349)	R617 1,500.	EA	REF	*	*	*	*	*	*		3		R617
XDFZZ		RESISTOR, FIXED, FILM PORMSPCT, 1/2W RN70B1871F (81349)	R627 1870 OHM,....	EA	1	*	*	*	*	*	*			101	R627
PAFZZ	5905-279-1877	RESISTOR, FIXED, COMPOSITION OHMS PORMSPCT 1/2W RC20GF242J (81349)	R632 2,400.	EA	2	*	*	*	*	*	*		3	101	R602
PAFZZ	5905-279-1877	RESISTOR, FIXED, COMPOSITION OHMS PORMSPCT 1/2W RC20GF242J (81349)	R606 2,400.	EA	REF	*	*	*	*	*	*		3	101	R606
PAFZZ	5905-556-3334	RESISTOR, FIXED, FILM PORMSPCT, 1/2W RN70B2611F (81349)	R649 2,610 OHMS...	EA	1	*	*	*	*	*	*		3	101	R649
PAFZZ	5905-141-1130	RESISTOR, FIXED, COMPOSITION OHMS, PORMSPCT, 1/2W RC20GF272J (81349)	R625 2700..	EA	2	*	*	*	*	*	*		3	101	R625
PAFZZ	5905-141-1130	RESISTOR, FIXED, COMPOSITION OHMS, PORMSPCT, 1/2W RC20GF272J (81349)	R626 2700..	EA	REF	*	*	*	*	*	*		3	101	R626
XDFZZ		RESISTOR, FIXED, FILM PORMSPCT, 1/2W SCC62507-48 (80063)	R648 4480 OHMS....	EA	1	*	*	*	*	*	*				R648
PAFZZ	5905-279-3501	RESISTOR, FIXED, COMPOSITION OHMS, PORMSPCT, 1/2W RC20GF1635 (81349)	R609 16,000	EA	1	*	*	*	*	*	*		3		R609
PAFZZ	5905-171-2004	RESISTOR, FIXED, COMPOSITION OHMS, PORMSPCT, 1/2W RC20GF1635 (81349)	R621 22,000	EA	1	*	*	*	*	*	*		3		R621
PAFZZ	5905-550-3345	RESISTOR, FIXED, FILM PORMSPCT, 1/2W RN70B2492F (81349)	R650 24,900 OHMS..	EA	1	*	*	*	*	*	*		3		R650
PAFZZ	5905-171-1998	RESISTOR, FIXED, COMPOSITION OHMS PORMSPCT 1/2W (AUTHORIZED ALLOWANCES BASED ON A TOTAL OF 3) RC20GF333J (81349)	R643 33,000	EA	1	*	*	*	*	*	*		3	101	R643
PAFZZ	5905-279-2675	RESISTOR, FIXED, COMPOSITION OHMS, PORMSPCT, 1/2W RC42GF333J (81349)	R642 33,000	EA	4	*	*	*	*	*	*		3	101	R642
PAFZZ	5905-279-2675	RESISTOR, FIXED, COMPOSITION OHMS, PORMSPCT, 1/2W RC42GF333J (81349)	R651 33,000	EA	REF	*	*	*	*	*	*		3	101	R651
PAFZZ	5905-279-2675	RESISTOR, FIXED, COMPOSITION OHMS, PORMSPCT, 1/2W RC42GF333J (81349)	R652 33,000	EA	REF	*	*	*	*	*	*		3	101	R652
PAFZZ	5905-279-2675	RESISTOR, FIXED, COMPOSITION OHMS, PORMSPCT, 1/2W RC42GF333J (81349)	R653 33,000	EA	REF	*	*	*	*	*	*		3	101	R653
PAFZZ	5905-254-9201	RESISTOR, FIXED, COMPOSITION OHMS, PORMSPCT, 1/2W. RC20GF473J (81349)	R601 47,000	EA	1	*	*	*	*	*	*		3	101	R601

(1) SMR CODE	(2) FEDERAL STOCK NUMBER	(3) DESCRIPTION REFERENCE NUMBER & MFR. CODE USABLE ON CODE	(4) UNIT OF MEAS	(5) QTY INC IN UNIT	(6) 30-DAY DS MAINT ALLOWANCE			(7) 30-DAY GS MAINT ALLOWANCE			(8) 1-YR ALW PER 100 EQUIP CNTGCT	(9) DEPOT MAINT ALW PRR 100 EQUIP	(10) ILLUSTRATION	
					(a)	(b)	(c)	(a)	(b)	(c)			(a)	(b)
					1-20	21-50	51-100	1-20	21-50	51-100			FIGURE NO.	ITEM NO.
PAFZZ	5905-279-3496	RESISTOR, FIXED, COMPOSITION R607 51,000 OHM PORMSPCT 1/2W (AUTHORIZED ALLOWANCES BASED ON A TOTAL OF 3)	EA	1	*	*	*	*	*	*		3	101	R607
PAFZZ	5905-195-6761	RC20GF513J (81349) ABA RESISTOR, FIXED, COMPOSITION R603 100,000 OHM PORMSPCT 1/2W (AUTHORIZED ALLOWANCES BASED ON A TOTAL OF 11)	EA	4	*	*	*	*	*	*		3	101	R603
PAFZZ		RC20GF104J (81349) ABA RESISTOR, FIXED, COMPOSITION R604 100,000 OHM PORMSPCT 1/2W (AUTHORIZED ALLOWANCES BASED ON A TOTAL OF 11)	EA	REF	*	*	*	*	*	*		3	101	R604
PAFZZ	5905-195-6761	RC20GF104J (81349) ABA RESISTOR, FIXED, COMPOSITION R605 100,000 OHM PORMSPCT 1/2W (AUTHORIZED ALLOWANCES BASED ON A TOTAL OF 11)	EA	REF	*	*	*	*	*	*		3		R605
PAFZZ	5905-195-6761	RC20GF104J (81349) ABA RESISTOR, FIXED, COMPOSITION R608 100,000 OHM PORMSPCT 1/2W (AUTHORIZED ALLOWANCES BASED ON A TOTAL OF 11)	EA	REF	*	*	*	*	*	*		3		R608
PAFZZ	5905-192-0667	RC20GF104J (81349) ABA RESISTOR, FIXED, COMPOSITION R623 220,000 OHM PORMSPCT, 1/2W	EA	3	*	*	*	*	*	*		3	101	R623
PAFZZ	5905-195-0667	RC20GF224J (81349) ABA RESISTOR, FIXED, COMPOSITION R624 220,000 OHM PORMSPCT, 1/2W	EA	REF	*	*	*	*	*	*		3	101	R624
PAFZZ	5905-192-0667	RC20GF224J (81349) ABA RESISTOR, FIXED, COMPOSITION R644 220,000 OHM PORMSPCT, 1/2W	EA	REF	*	*	*	*	*	*		3		R644
PAFZZ	5905-279-2517	RC20GF224J (81349) ABA RESISTOR, FIXED, COMPOSITION R646 390,000 OHM PORMSPCT, 1/2W	EA	1	*	*	*	*	*	*		3		R646
PAFZZ	5955-355-9536	RC20GF394J (81349) ABA RETAINER, CRYSTAL HOLDER NO-REF-DESIG 1- 7/32 X 13/16 X 23/32 IN O/A ITEM NO. XY601.	EA	1	*	*	*	*	*	*		3		
PAFZZ	5305-356-4309	SCB62715 (80063) ABA SCREW, EXTERNALLY RELIEVED BCDY NO-REF-... DESIG PAN HEAD, 0.382 X 9/64 IN. HD, REDUCED SHANK 0.139 IN X 1-1/4 IN LG	EA	3	*	*	*	*	*	*		5		
PAFZZ	5305-297-9102	SCB62664-1 (80063) ABA SCREW, SHOULDER NO-REF-DESIG #4-408 NC-... 2A 0.219 IN. LG (AUTH ALLOWANCES BASED ON A TOTAL OF 10)	EA	2	*	*	*	*	*	*		5		
PAOZZ	5960-686-8119	SCB62661-1 (80063) ABA SHIELD, ELECTRON TUBE NO-REF-DESIG 1-3/8 IN LG X 0.958 IN. DIA O/A (AUTHORIZED ALLOWANCES BASED ON A TOTAL OF 10)	EA	3	*	*	*	*	*	*		8		
XDOZZ		TS102U01 (81349) ABA SHIELD, ELECTRON TUBE NO-REF-DESIG 2-1/4 IN. LG X 0.958 IN. DIA O/A (AUTHORIZED ALLOWANCES BASED ON A TOTAL OF 6)	EA	1	*	*	*	*	*	*				
		TS102U03 (81349) ABA												

SECTION II

TM11-5805-223-34P

(1) SMR CODE	(2) FEDERAL STOCK NUMBER	(3) DESCRIPTION REFERENCE NUMBER & MFR. CODE USABLE ON CODE	(4) UNIT OF MEAS	(5) QTY INC IN UNIT	(6) 30-DAY DS MAINT ALLOWANCE			(7) 30-DAY GS MAINT ALLOWANCE			(8) 1-YR ALW PER 100 EQUIP CNTGCT	(9) DEPOT MAINT ALW PER 100 EQUIP	(10) ILLUSTRATION	
					(a)	(b)	(c)	(a)	(b)	(c)			(a)	(b)
					1-20	21-50	51-100	1-20	21-50	51-100			FIGURE NO.	ITEM NO.
XDOZZ		SHIELD, ELECTRON TUBE NO-REF-DESIG 1-1/2 IN. LG X 1.065 IN. DIA O/A (AUTHORIZED ALLOWANCES BASED ON A TOTAL OF 5) TS1030J1 (81349) ABA	EA	1	*	*	*	*	*	*				
XDOZZ		SOCKET, ELECTRON TUBE 601 1-3/16 IN. X 1.035 IN. W X 1-13/32 IN. LG O/A (AUTHORIZED ALLOW BASED ON A TOTAL OF 5) TS103PJ1 (81349) ABA	EA	1	*	*	*	*	*	*			101	601
PAFZZ	5935-260-0516	SOCKET, ELECTRON TUBE XV602 XV603 XV604.. XV605 1-3/16 IN. H, X 0.800 IN. W X 1-1/8 IN. LG O/A (AUTHORIZED ALLOWANCES BASED ON A TOTAL OF 20) TS102PJ1 (81349) ABA	EA	4	*	*	*	*	*	*		3	101	
PAFZZ	5940-280-1728	TERMINAL, FEED-THRU, INSULATED E608 7/8 IN. LG X 11/32 IN. W X 5/16 IN. H, O/A (AUTH ALLOWANCES BASED ON A TCTAL OF 5) FT5 (81312) ABA	EA	1	*	*	*	*	*	*		1	151	E608
XDFZZ		TERMINAL STUD E601 7/8 IN LG X 1/4 IN... ACROSS HEX FLATS (AUTHORIZED ALLOWANCES BASED ON A TOTAL OF 72) 9101458 (90348) ABA	EA	23	*	*	*	*	*	*				E601
XDFZZ		TERMINAL STUD E602 7/8 IN LG X 1/4 IN... ACROSS HEX FLATS (AUTHORIZED ALLOWANCES BASED ON A TOTAL OF 72) 9101458 (90348) ABA	EA	REF	*	*	*	*	*	*				E602
XDFZZ		TERMINAL STUD E603 7/8 IN LG X 1/4 IN... ACROSS HEX FLATS (AUTHORIZED ALLOWANCES BASED ON A TOTAL OF 72) 9101458 (90348) ABA	EA	REF	*	*	*	*	*	*				E603
XDFZZ		TERMINAL STUD E604 7/8 IN LG X 1/4 IN... ACROSS HEX FLATS (AUTHORIZED ALLOWANCES BASED ON A TOTAL OF 72) 9101458 (90348) ABA	EA	REF	*	*	*	*	*	*				E604
XDFZZ		TERMINAL STUD E605 7/8 IN LG X 1/4 IN... ACROSS HEX FLATS (AUTHORIZED ALLOWANCES BASED ON A TOTAL OF 72) 9101458 (90348) ABA	EA	REF	*	*	*	*	*	*				E605
XDFZZ		TERMINAL STUD E606 7/8 IN LG X 1/4 IN... ACROSS HEX FLATS (AUTHORIZED ALLOWANCES BASED ON A TOTAL OF 72) 9101458 (90348) ABA	EA	REF	*	*	*	*	*	*				E606
XDFZZ		TERMINAL STUD E607 7/8 IN LG X 1/4 IN... ACROSS HEX FLATS (AUTHORIZED ALLOWANCES BASED ON A TOTAL OF 72) 9101458 (90348) ABA	EA	REF	*	*	*	*	*	*				E607
XDFZZ		TERMINAL STUD E609 7/8 IN LG X 1/4 IN... ACROSS HEX FLATS (AUTHORIZED ALLOWANCES BASED ON A TOTAL OF 72) 9101458 (90348) ABA	EA	REF	*	*	*	*	*	*				E609
XDFZZ		TERMINAL STUD E610 7/8 IN LG X 1/4 IN... ACROSS HEX FLATS (AUTHORIZED ALLOWANCES BASED ON A TOTAL OF 72) 9101458 (90348) ABA	EA	REF	*	*	*	*	*	*				E610

SMR CODE	FEDERAL STOCK NUMBER	(3) DESCRIPTION REFERENCE NUMBER & MFR. CODE USABLE ON CODE	(4) UNIT OF MEAS	(5) QTY INC IN UNIT	(6) 30-DAY DS MAINT ALLOWANCE			(7) 30-DAY GS MAINT ALLOWANCE			(8) 1-YR ALW PER 100 EQUIP CNTG	(9) DEPOT MAINT ALW PER 100 EQUIP	(10) ILLUSTRATION	
					(a)	(b)	(c)	(a)	(b)	(c)	FIGURE NO.	ITEM NO.		
					1-20	21-50	51-100	1-20	21-50	51-100				
XDFZZ		TERMINAL STUD E611 7/8 IN LG X 1/4 IN... ACROSS HEX FLATS (AUTHORIZED ALLOWANCES BASED UN A TOTAL OF 72) 9101458 (90348) ABA	EA	REF	*	*	*	*	*	*			E611	
XDFZZ		TERMINAL STUD E612 7/8 IN LG X 1/4 AN... ACROSS HEX FLATS (AUTHORIZED ALLOWANCES BASED ON A TOTAL OF 72) 9101458 (94348) ABA	EA	REF	*	*	*	*	*	*			E612	
XDFZZ		TERMINAL STUD E613 7/8 IN LG X 1/4 IN... ACROSS HEX FLATS AUTHORIZED ALLOWANCES BASED ON A TOTAL OF 72) 9101458 (90348) ABA	EA	REF	*	*	*	*	*	*			E613	
XDFZZ		TERMINAL STUD E614 1/8 IN LG X 1/4 IN... ACROSS HEX FLATS (AUTHORIZED ALLOWANCES BASED ON A TOTAL OF 72) 9101458 (90348) ABA	EA	REF	*	*	*	*	*	*			E614	
XDFZZ		TERMINAL STUD E615 7/8 IN LG X 1/4 IN... ACROSS HEX FLATS (AUTHORIZED ALLOWANCES BASED ON A TOTAL OF 72) 9101458 (90348) ABA	EA	REF	*	*	*	*	*	*			E615	
XDFZZ		TERMINAL STUD E616 7/8 IN LG X 1/4 IN... ACROSS HEX FLATS (AUTHORIZED ALLOWANCES BASED ON A TOTAL OF 72) 9101458 (90348) ABA	EA	REF	*	*	*	*	*	*			E616	
XDFZZ		TERMINAL STUD E617 7/8 IN LG X 1/4 IN... ACROSS HEX FLATS (AUTHORIZED ALLOWANCES BASED ON A TOTAL OF 72) 9101458 (90348) ABA	EA	REF	*	*	*	*	*	*			E617	
XDFZZ		TERMINAL STUD E618 7/8 IN LG X 1/4 IN... ACROSS HEX FLATS (AUTHORIZED ALLOWANCES BASED ON A TOTAL OF 72) 9101458 (90348) ABA	EA	REF	*	*	*	*	*	*			E618	
XDFZZ		TERMINAL STUD E619 7/8 IN LG X 1/4 IN... ACROSS HEX FLATS (AUTHORIZED ALLOWANCES BASED ON A TOTAL OF 72) 9101458 (90348) ABA	EA	REF	*	*	*	*	*	*			E619	
XDFZZ		TERMINAL STUD E620 7/8 IN LG X 1/4 IN... ACROSS HEX FLATS (AUTHORIZED ALLOWANCES BASED ON A TOTAL OF 72) 9101458 (90348) ABA	EA	REF	*	*	*	*	*	*			E620	
XDFZZ		TERMINAL STUD E621 7/8 IN LG X 1/4 IN... ACROSS HEX FLATS (AUTHORIZED ALLOWANCES BASED ON A TOTAL OF 72) 9101458 (90348) ABA	EA	REF	*	*	*	*	*	*			E621	
XDFZZ		TERMINAL STUD E622 7/8 IN LG X 1/4 IN... ACROSS HEX FLATS (AUTHORIZED ALLOWANCES BASED ON A TOTAL OF 72) 9101458 (90348) ABA	EA	REF	*	*	*	*	*	*			E622	
XDFZZ		TERMINAL STUD E624 7/8 IN LG X 1/4 IN... ACROSS HEX FLATS (AUTHORIZED ALLOWANCES BASED ON A TOTAL OF 72) 9101458 (90348) ABA	EA	REF	*	*	*	*	*	*			E624	

(1) SMR CODE	(2) FEDERAL STOCK NUMBER	(3) DESCRIPTION REFERENCE NUMBER & MFR. CODE USABLE ON CODE	(4) UNIT OF MEAS	(5) QTY INC IN UNIT	(6) 30-DAY DS MAINT ALLOWANCE			(7) 30-DAY GS MAINT ALLOWANCE			(8) 1-YR ALW PER 100 EQUIP CNTGCT	(9) DEPOT MAINT ALW PER 100 EQUIP	(10) ILLUSTRATION	
					(a)	(b)	(c)	(a)	(b)	(c)			(a)	(b)
					1-20	21-50	51-100	1-20	21-50	51-100			FIGURE NO	ITEM NO.
XDFZZ		TERMINAL STUD E625 7/8 IN LG X 1/4 IN... ACROSS HEX FLATS (AUTHORIZED ALLOWANCES BASED ON A TOTAL OF 72)	EA	REF	*	*	*	*	*	*			E625	
PAFZZ	5940-542-8158	91Q1458 (90348) ABA TERMINAL STUD E623 1-3/32 IN. LG X 1/4... IN. ACROSS HEX FLAT (AUTHORIZED ALLOWANCES BASED ON A TOTAL CF17)	EA	1	*	*	*	*	*	*	1		E623	
PAFZZ	5950-648-2538	2L35A4 (92825) ABA TRANSFORMER, AUDIO FREQUENCY T607 LINE... TYPE, 33.75 OHM PRI, 135 OHM SEC, 1-2TURNS RATIO, 8KC-120KC, 1-8/3 X 27/32 X 9/16 IN O/A	EA	1	*	*	*	*	*	*	3		T607	
PAFZZ	5950-645-4752	SCJ62807 (80063) ABA TRANSFORMER, AUDIO FREQUENCY T608 LINE... TYPE 135 OHM PRI, 60 OHM SEC 1.3-1 TURN RATIO, 300-20KC RANGE, 1-9/2 X 11/16 X 9/16 IN. O/A	EA	4	*	*	*	*	*	*	3	100	T608	
PAFZZ	5950-645-4752	SCJ62523 (80063) ABA TRANSFORMER, AUDIO FREQUENCY T609 LINE... TYPE 135 OHM PRI, 60 OHM SEC 1.3-1 TURN RATIO, 300-20KC RANGE, 1-9/2 X 11/16 X 9/16 IN. O/A	EA	REF	*	*	*	*	*	*	3	100	T609	
PAFZZ	5950-645-4752	SCJ62523 (80063) ABA TRANSFORMER, AUDIO FREQUENCY T610 LINE... TYPE 135 OHM PRI, 60 OHM SEC 1.3-1 TURN RATIO, 300-20KC RANGE, 1-9/2 X 11/16 X 9/16 IN. O/A	EA	REF	*	*	*	*	*	*	3	100	T610	
PAFZZ	5950-645-4752	SCJ62523 (80063) ABA TRANSFORMER, AUDIO FREQUENCY T611 LINE... TYPE 135 OHM PRI, 60 OHM SEC 1.3-1 TURN RATIO, 300-20KC RANGE, 1-9/2 X 11/16 X 9/16 IN. O/A	EA	REF	*	*	*	*	*	*	3	100	T611	
PAFZZ	5950-645-6371	SCJ62523 (80063) ABA TRANSFORMER, AUDIO FREQUENCY T602 INPUT... TYPE, PRI 1300 OHMS, SEC 20,500 OHMS 1-8.2 TURNS, 4KC-64KC RANGE, 1-9/32 X 27/32 X 9/16 IN O/A	EA	1	*	*	*	*	*	*	3	100	T602	
PAFZZ	5950-681-2366	SCJ62806 (80063) ABA TRANSFORMER, AUDIO FREQUENCY T604 PLATE... COUPLING TYPE 120,000 OHMS PRI TWO300 OHM SEC 30 TO 1 TURNS RATIO 1-3/16 IN. LG X 1 IN. W X 1-1/2 IN. H	EA	3	*	*	*	*	*	*	3	100	T604	
PAFZZ	5950-681-2366	SCJ62811 (80063) ABA TRANSFORMER, AUDIO FREQUENCY T605 PLATE... COUPLING TYPE 120,000 OHMS PRI TWO300 OHM SEC 30 TO 1 TURNS RATIO 1-3/16 IN. LG X 1 IN. W X 1-1/2 IN. H	EA	REF	*	*	*	*	*	*	3	100	T605	
PAFZZ	5950-681-2366	SCJ62811 (80063) ABA TRANSFORMER, AUDIO FREQUENCY T606 PLATE... COUPLING TYPE 120,000 OHMS PRI TWO300 OHM SEC 30 TO 1 TURNS RATIO 1-3/16 IN. LG X 1 IN. W X 1-1/2 IN. H	EA	REF	*	*	*	*	*	*	3	100	T606	

SECTION II

TM 11-5805-223-34P

(1) SMR CODE	(2) FEDERAL STOCK NUMBER	(3) DESCRIPTION REFERENCE NUMBER & MFR. CODE USABLE ON CODE	(4) UNIT OF MEAS	(5) QTY INC IN UNIT	(6) 30-DAY DS MAINT ALLOWANCE			(7) 30-DAY GS MAINT ALLOWANCE			(8) 1-YR ALW PER 100 EQUIP CNTGCT	(9) DEPOT MAINT ALW PER 100 EQUIP	(10) ILLUSTRATION	
					(a)	(b)	(c)	(a)	(b)	(c)			(a)	(b)
					1-20	21-50	51-100	1-20	21-50	51-100			FIGURE NO.	ITEM NO.
XDFZZ		CAPACITOR, FIXED, PAPER, DIELECTRIC 1UF, PORM10PCT, 100VDCW CP11A3E8105K (81349)	C53. ABA	EA	4	*	*	*	*	*	*		102	C53
XDFZZ		CAPACITOR, FIXED, PAPER, DIELECTRIC 1UF, PORM10PCT, 100VDCW CP11A3E8105K (81349)	C59. ABA	EA	REF	*	*	*	*	*	*		102	C59
XDFZZ		CAPACITOR, FIXED, PAPER, DIELECTRIC WIP10591T5 (56289)	C62. ABA	EA	6	*	*	*	*	*	*		102	C62
XDFZZ		CAPACITOR, FIXED, PAPER, DIELECTRIC BIP10591T5 (56289)	C63. ABA	EA	REF	*	*	*	*	*	*		102	C63
XDFZZ		CAPACITOR, FIXED, PAPER, DIELECTRIC BIP10591T5 (56289)	C64. ABA	EA	REF	*	*	*	*	*	*		102	C64
PAFZZ	5935-201-7625	CONNECTOR, RECEPTACLE, ELECTRICAL 21 2-3/32 IN. LG X 3/4 IN. W X 29/32 IN. HO/A (AUTHORIZED ALLOWANCES BASED ON A TOTAL OF 4)	P51... ABA	EA	2	*	*	*	*	*	*	3	103	P51
PAOZZ	5960-262-1357	ELECTRON TUBE V51 (AUTHORIZED... ALLWANCES BASED ON A TOTAL OF 7) 5654-6AK5W (81349)	V51 ABA	EA	2	*	*	*	*	*	*	100	102	V51
PAOZZ	5960-669-6861	ELECTRON TUBE V52... 6005-6AQ5W (81349)	V52 ABA	EA	2	*	*	*	*	*	*	100		V52
PAFZZ	5950-648-1689	REACTOR L51 AF CHOKE, 3.5 HY SCC62500 (80063)	L51 ABA	EA	2	*	*	*	*	*	*	2	102	L51
PAFZZ	5905-104-5755	RESISTOR, FIXED, COMPOSITION OHMS, PORM5PCT, 1/2W RC20GF100J (81349)	R72 10... ABA	EA	2	*	*	*	*	*	*	3	103	R72
PAFZZ	5905-192-4490	RESISTOR, FIXED, COMPOSITION OHMS PORM5PCT 1/2W (AUTHORIZED ALLOWANCES BASED ON A TOTAL OF 5) RC20GF330J (81349)	R52 33... ABA	EA	4	*	*	*	*	*	*	3	103	R52
PAFZZ	5905-192-4490	RESISTOR, FIXED, COMPOSITION OHMS PORM5PCT 1/2W (AUTHORIZED ALLOWANCES BASED ON A TOTAL OF 5) RC20GF330J (81349)	R63 33... ABA	EA	REF	*	*	*	*	*	*	3		R63
XDFZZ		RESISTOR, FIXED, FILM PORM1PCT 1/2W (AUTHORIZED ALLOWANCES BASED ON A TOTAL OF 3) RN70B56R2F (81349)	R69 56.2 OHMS... ABA	EA	2	*	*	*	*	*	*		103	R69
XDFZZ		RESISTOR, FIXED, FILM PORM1PCT, 1/2W SCC62507-12 (80063)	R67 135 OHMS... ABA	EA	2	*	*	*	*	*	*		103	R67
XDFZZ		RESISTOR, FIXED, FILM PORM1PCT 1/2 W (AUTHORIZED ALLOWANCES BASED ON A TOTAL OF 3) RN70B2150F (81349)	R66 215 OHMS... ABA	EA	2	*	*	*	*	*	*		103	R66
PAFZZ	5905-104-8350	RESISTOR, FIXED, COMPOSITION OHMS, PORM5PCT, 1/2W RC20GF221J (81349)	R53 200... ABA	EA	2	*	*	*	*	*	*	3	103	R53
XDFZZ		RESISTOR, FIXED, COMPOSITION OHMS, PORM5PCT, 1W RC32GF271J (81349)	R64 270... ABA	EA	2	*	*	*	*	*	*			R64

SECTION II

TML1-5805-223-34P

(1) SMR CODE	(2) FEDERAL STOCK NUMBER	(3) DESCRIPTION REFERENCE NUMBER & MFR. CODE USABLE ON CODE	(4) UNIT OF MEAS	(5) QTY INC IN UNIT	(6) 30-DAY DS MAINT ALLOWANCE			(7) 30-DAY GS MAINT ALLOWANCE			(8) 1-YR ALW PER 100 EQUIP CNTGCT	(9) DEPOT MAINT ALW PER 100 EQUIP	(10) ILLUSTRATION	
					(a)	(b)	(c)	(a)	(b)	(c)			(a)	(b)
					1-20	21-50	51-100	1-20	21-50	51-100			FIGURE NO.	ITEM NO.
XDFZZ		RESISTOR, FIXED, FILM R66 301 OHMS..... PURMIPCT 1/2 W (AUTHORIZED ALLOWANCES BASED ON A TOTAL OF 4) RN7083010F (81349) ABA	EA	2	*	*	*	*	*	*			103	R68
XDFZZ		RESISTOR, FIXED, COMPOSITION R70 383... OHMS PURMIPCT 1/2 W (AUTHORIZED ALLOWANCES BASED ON A TOTAL OF 3) RN7083830F (81349) ABA	EA	2	*	*	*	*	*	*			103	R70
PAFZZ	5905-192-3973	RESISTOR, FIXED, COMPOSITION R61 470... OHMS 5PCT 1/2W (AUTHORIZED ALLOWANCES BASED ON A TOTAL OF 5) RC20GF471J (81349) ABA	EA	2	*	*	*	*	*	*		3	103	R61
XDFZZ		RESISTOR, FIXED, FILM R54 1100 OHMS... PURMIPCT, 1/2W SCC62507-41 (80063) ABA	EA	2	*	*	*	*	*	*			103	R54
PAFZZ	5905-104-8348	RESISTOR, FIXED, COMPOSITION R56 3,300... OHMS PURMIPCT 1/2W RC20GF332J (81349) ABA	EA	2	*	*	*	*	*	*		3	103	R56
PAFZZ	5905-244-8258	RESISTOR, FIXED, COMPOSITION R65 3300... OHMS, PURMIPCT, 1W RC32GF332J (81349) ABA	EA	2	*	*	*	*	*	*		3	103	R65
XDFZZ		RESISTOR, FIXED, FILM R55 4480 OHMS... PURMIPCT, 1/2W SCC62507-48 (80063) ABA	EA	2	*	*	*	*	*	*			103	R55
PAFZZ	5905-141-1165	RESISTOR, FIXED, COMPOSITION R71 6800... OHMS, PURMIPCT, 1/2W RC20GF682F (81349) ABA	EA	2	*	*	*	*	*	*		3	103	R71
PAFZZ	5905-185-8510	RESISTOR, FIXED, COMPOSITION R57 10,000 OHMS, PURMIPCT, 1/2W RC20GF103J (81349) ABA	EA	2	*	*	*	*	*	*		3	103	R57
XDFZZ		RESISTOR, FIXED, COMPOSITION R58 22,000 OHMS, PURMIPCT, 1/2W RC32FF222J (81349) ABA	EA	2	*	*	*	*	*	*			103	R58
PAFZZ	5905-556-3333	RESISTOR, FIXED, FILM R59 22,100 OHMS... PURMIPCT, 1/2W RN708222F (81349) ABA	EA	2	*	*	*	*	*	*		3	103	R59
PAFZZ	5905-195-6761	RESISTOR, FIXED, COMPOSITION R60 100... OHMS PURMIPCT 1/2W (AUTHORIZED ALLOWANCES BASED ON A TOTAL OF 11) RC20GF104J (81349) ABA	EA	4	*	*	*	*	*	*		3	103	R60
PAFZZ	5905-195-6761	RESISTOR, FIXED, COMPOSITION R62 100... OHMS PURMIPCT 1/2W (AUTHORIZED ALLOWANCES BASED ON A TOTAL OF 11) RC20GF104J (81349) ABA	EA	REF	*	*	*	*	*	*		3	103	R62
XDFZZ		RESISTOR, FIXED, FILM R51 121,000 OHMS, PURMIPCT, 1/2W RN7081213F (81349) ABA	EA	2	*	*	*	*	*	*			103	R51
PAFZZ	5305-356-4309	SCREW, EXTERNALLY RELIEVED BODY NO-REF-... DESIG SCB62664-1 (80063) ABA	EA	4	*	*	*	*	*	*			5	
PAFZZ	5305-297-9102	SCREW, SHOULDER NO-REF-DESIG #4-408 NC-... ZA 0.219 IN. LG (AUTH ALLOWANCES BASED CONTINUED	EA	4	*	*	*	*	*	*			5	9

SECTION II

TMJ-5805-223-34P

(1) SMR CODE	(2) FEDERAL STOCK NUMBER	(3) DESCRIPTION REFERENCE NUMBER & MPR. CODE USABLE ON CODE	(4) UNIT OF MEAS	(5) QTY INC IN UNIT	(6) 30-DAY DS MAINT ALLOWANCE			(7) 30-DAY GS MAINT ALLOWANCE			(8) 1-YR ALW PER 100 EQUIP CNTGCT	(9) DEPOT MAINT ALW PER 100 EQUIP	(10) ILLUSTRATION	
					(a)	(b)	(c)	(a)	(b)	(c)			(a)	(b)
					1-20	21-50	51-100	1-20	21-50	51-100			FIGURE NO.	ITEM NO.
		CONTINUED												
PAOZZ	5950-379-9541	ON A TOTAL OF 101 SC862061-1 (80063) SHIELD, COIL E00 2-1/8 IN. LG X 1-7/16. IN. W X 1 1/16 IN. D ABA	EA	2	*	*	*	*	*	*		2	15	E60
XDOZZ		SCC62837 (81349) SHIELD, ELECTRON TUBE NO-REF-DESIG 2-1/4 IN. LG X 0.958 IN. DIA O/A (AUTHORIZED ALLOWANCES BASED ON A TOTAL CF6) ABA	EA	2	*	*	*	*	*	*			15	
PAOZZ	5960-676-8119	TS102U03 (81349) SHIELD, ELECTRON TUBE NO-REF-DESIG 1-3/8 IN LG X 0.958 IN. DIA O/A (AUTHORIZED ALLOWANCES BASED ON A TOTAL CF10) ABA	EA	2	*	*	*	*	*	*		8	15	
PAFZZ	5935-260-0516	TS102U01 (81349) SOCKET, ELECTRON TUBE XV51 XV52 1-3/16 IN H, X 0.800 IN W X 1-1/8 IN LG O/A (AUTHORIZED ALLOWANCES BASED ON A TOTAL OF 20) ABA	EA	4	*	*	*	*	*	*		3	103	
PAFZZ	5935-173-8363	TS102P01 (81349) SWITCH, LEVER S51 1-7/8 X 1-1/16 X 1- 5/32 IN. O/A ABA	EA	2	*	*	*	*	*	*		5	103	S51
PAFZZ	5940-280-1728	SCC62829 (80063) TERMINAL, FEED-THRU, INSULATED E51 7/8. IN. LG X 11/32 IN. W X 5/16 IN. H, O/A (AUTH ALLOWANCES BASED ON A TOTAL OF 5) ABA	EA	2	*	*	*	*	*	*		1	152	E51
XDFZZ		FT5 (81312) TERMINAL, STUD E52 1/8 IN LG X 1/4 IN.. ACROSS HEX FLATS (AUTHORIZED ALLOWANCES BASED ON A TOTAL OF 72) ABA	EA	14	*	*	*	*	*	*				E52
XDFZZ		EPS262 (90348) TERMINAL, STUD E53 1/8 IN LG X 1/4 IN.. ACROSS HEX FLATS (AUTHORIZED ALLOWANCES BASED ON A TOTAL OF 72) ABA	EA	REF	*	*	*	*	*	*				E53
XDFZZ		EPS262 (90348) TERMINAL, STUD E54 1/8 IN LG X 1/4 IN.. ACROSS HEX FLATS (AUTHORIZED ALLOWANCES BASED ON A TOTAL OF 72) ABA	EA	REF	*	*	*	*	*	*				E54
XDFZZ		EPS262 (90348) TERMINAL, STUD E55 1/8 IN LG X 1/4 IN.. ACROSS HEX FLATS (AUTHORIZED ALLOWANCES BASED ON A TOTAL OF 72) ABA	EA	REF	*	*	*	*	*	*				E55
XDFZZ		EPS262 (90348) TERMINAL, STUD E56 1/8 IN LG X 1/4 IN.. ACROSS HEX FLATS (AUTHORIZED ALLOWANCES BASED ON A TOTAL OF 72) ABA	EA	REF	*	*	*	*	*	*				E56
XDFZZ		EPS262 (90348) TERMINAL, STUD E58 1/8 IN LG X 1/4 IN.. ACROSS HEX FLATS (AUTHORIZED ALLOWANCES BASED ON A TOTAL OF 72) ABA	EA	REF	*	*	*	*	*	*				E58
XDFZZ		EPS262 (90348) TERMINAL, STUD E59 1/8 IN LG X 1/4 IN.. ACROSS HEX FLATS (AUTHORIZED ALLOWANCES CONTINUED) ABA	EA	REF	*	*	*	*	*	*				E59

(1) SMR CODE	(2) FEDERAL STOCK NUMBER	(3) DESCRIPTION REFERENCE NUMBER & MFR. CODE USABLE ON CODE		(4) UNIT OF MEAS	(5) QTY INC IN UNIT	(6) 30-DAY DS MAINT ALLOWANCE			(7) 30-DAY GS MAINT ALLOWANCE			(8) 1-YR ALW PER 100 EQUIP CNTGCT	(9) DEPOT MAINT ALW PER 100 EQUIP	(10) ILLUSTRATION		
						(a)	(b)	(c)	(a)	(b)	(c)			(a)	(b)	
						1-20	21-50	51-100	1-20	21-50	51-100			FIGURE NO.	ITEM NO.	
		CONTINUED BASED ON A TOTAL OF 7)														
PAFZZ	5940-542-8185	EPS262 (90348)	ABA	EA	2	*	*	*	*	*	*		1			E57
		TERMINAL STUD E57 1-3/32 IN LG X 1/4 IN ACROSS HEX FLAT														
PAFZZ	5950-648-2303	2L35A4 (92825)	ABA	EA	2	*	*	*	*	*	*		3	102		T51
		TRANSFORMER, AUDIO FREQUENCY T51 INPUT. TYPE PRI, 600 OHMS IN PARALLEL OR 2400 OHMS IN SERIES SEC'D 120000 CHMS 1 TOT.07 TURNS RATIO, 1-3/8 X 29/32 X 2 O/A.														
PAFZZ	5950-648-2307	SC062816 (80063)	ABA	EA	2	*	*	*	*	*	*		3			T52
		TRANSFORMER, AUDIO FREQUENCY T52 PLATE. COUPLING, PRI. 6000 OHMS, SEC TAPPED FOR 150 AND 600 OHMS 2.76 TO 1 TURNS RATIO, 1-25/32 X 1-13/32 X 2-15/16 IN O/A.														
PAFZZ	5950-645-6404	SC062816 (80063)	ABA	EA	2	*	*	*	*	*	*		3			T53
		TRANSFORMER, AUDIO FREQUENCY T53 1-5/16 X 1 1/16 X 9/16 IN O/A. (A/A BASED ON A TOTAL OF 8)														
XDFZZ		SC062924 (80063)	ABA	EA	4	*	*	*	*	*	*			89	R210	
		RESISTOR, FIXED, COMPOSITION R210 FOR... FABRICATING ATTENUATION PADS														
XDFZZ		RC20GF101J (81349)	ABB	EA	REF	*	*	*	*	*	*					R211
		RESISTOR, FIXED, COMPOSITION R211 FOR... FABRICATING ATTENUATION PADS														
XDFZZ		RC20GF101J (81349)	ABB	EA	REF	*	*	*	*	*	*					R212
		RESISTOR, FIXED, COMPOSITION R212 FOR... FABRICATING ATTENUATION PADS														
XDFZZ		RC20GF101J (81349)	ABB	EA	REF	*	*	*	*	*	*					R213
		RESISTOR, FIXED, COMPOSITION R213 FOR... FABRICATING ATTENUATION PADS														
PAFZZ	5905-195-6806	RC20GF101J (81349)	ABB	EA	1	*	*	*	*	*	*		3			
		RESISTOR, FIXED, COMPOSITION NO-REF-DESIG 1,000 OHM FORM5PCT 1/2W FOR FABRICATING ATTENUATION PADS														
PAFZZ	5905-279-3521	RC20GF102J (81349)	ABB	EA	1	*	*	*	*	*	*		3	101	R636	
		RESISTOR, FIXED, COMPOSITION R636 15.... OHMS FORM5PCT 1/2W FOR FABRICATING														
PAFZZ	5905-104-8345	RC20GF150J (81349)	ABB	EA	2	*	*	*	*	*	*		3	103	R69	
		RESISTOR, FIXED, COMPOSITION R69 FOR... FABRICATING RESISTIVE NETWORKS														
XDFZZ		RC20GF560J (81349)	ABB	EA	1	*	*	*	*	*	*			89	R801	
		RESISTOR, FIXED, COMPOSITION R801 FOR... FABRICATING RESISTIVE NETWORKS														
PAFZZ	5905-192-3973	RC20GF101J (81349)	ABB	EA	1	*	*	*	*	*	*		3	101	R620	
		RESISTOR, FIXED, COMPOSITION R620 470.... OHMS 5PCT 1/2W (AUTHORIZED ALLOWANCES BASED ON A TOTAL OF 5) FOR FABRICATING RESISTIVE NETWORKS														
PAFZZ	5905-195-6791	RC20GF471J (81349)	ABB	EA	1	*	*	*	*	*	*		3	87	R142	
		RESISTOR, FIXED, COMPOSITION R142 680.... OHMS FORM5PCT 1/2W FOR FABRICATING														
		CONTINUED														

SECTION II

TM 11-5805-223-34P

(1) SMR CODE	(2) FEDERAL STOCK NUMBER	(3) DESCRIPTION REFERENCE NUMBER & MFR. CODE USABLE ON CODE	(4) UNIT OF MEAS	(5) QTY INC IN UNIT	(6) 30-DAY DS MAINT ALLOWANCE			(7) 30-DAY GS MAINT ALLOWANCE			(8) 1-YR ALW PER 100 EQUIP CNTGCT	(9) DEPOT MAINT ALW PER 100 EQUIP	(10) ILLUSTRATION	
					(a)	(b)	(c)	(a)	(b)	(c)			(a)	(b)
					1-20	21-50	51-100	1-20	21-50	51-100			FIGURE NO.	ITEM NO.
		CONTINUED												
PAFZZ	5905-104-8348	RESISTIVE NETWORKS RC206F081J (81349) ABB RESISTOR, FIXED, COMPOSITION R56 3,300. OHMS PORMSPCT 1/2W FOR FABRICATINGRESISTIVE NETWORKS	EA	1	*	*	*	*	*	*	3	103	R56	
PAFZZ	5905-195-6453	RESISTOR, FIXED, COMPOSITION R438 5,600. OHMS, PORMSPCT 1/2W FOR FABRICATINGRESISTIVE NETWORKS	EA	1	*	*	*	*	*	*	3	93	R438	
PAOZZ	5995-062-5996	CABLE ASSEMBLY POWER ELECTRICAL NO-REF-.. DESIG 2 COND STRANDED #16AWG	EA	1	*	*	*	*	*	*	5	11		
PAFZZ	5995-504-7575	SCC62712 (80063) ABB CABLE ASSEMBLY, SPECIAL PURPOSE..... ELECTRICAL W801 13 COND 3FT 2 IN LG O/A	EA	1	*	*	*	*	*	*	5	11	W801	
PAFZZ	5995-295-8178	SCC62646 (80063) ABB CABLE ASSEMBLY, SPECIAL PURPOSE..... ELECTRICAL W901 13 COND 3 FT LG O/A	EA	1	*	*	*	*	*	*	5	13	W901	
PAOZZ	5995-296-1484	SCC62647 (80063) ABB CABLE, ASSEMBLY, SPECIAL PURPOSE..... ELECTRICAL NO-REF-DESIG 21CCND, 1FT 3- 7/8IN LG O/A	EA	1	*	*	*	*	*	*	5	16		
PAOZZ	5805-553-1710	SCJ67175 (80063) ABB CASE, POWER SUPPLY NO-REF-DESIG 20-5/8.. IN LG X 17-5/16 IN W X 17-3/16 IN H O/A W/O COVER	EA	1	*	*	*	*	*	*	2	10		
PAFZZ	5340-205-5159	SCC62844 (80063) ABB CATCH, LUGGAGE NO-REF-DESIG 2.185 X..... 1.357 IN W 0.4795 IN H O/A	EA	10	*	*	*	*	*	*	3	10		
XDFZZ		SCB62565 (80063) ABB CLIP, ELECTRICAL NO-REF-DESIG ALLIGATOR. TYPE 2 IN LG X 1/2 IN W	EA	2	*	*	*	*	*	*				
PAOZZ	5940-823-0213	124 (76545) ABB CONNECTOR, PLUG, ELECTRICAL NO-REF-DESIG. 2 CGNTU 1-5/32 IN LG X 1-17/32 IN DIA	EA	1	*	*	*	*	*	*	3			
PAOZZ	5805-392-5692	7057 (83315) ABB COVER, CARRYING CASE NO-REF-DESIG 20-... 9/16 IN LG X 16 5/8 IN W X 2-1/2 IN THK O/A	EA	1	*	*	*	*	*	*	2			
PAFZZ	5340-355-9839	SCC62846 (80063) ABB RETAINER, CATCH NO-REF-DESIG 1-3/8 IN LG X 3/4IN W X 11/32 IN H O/A	EA	10	*	*	*	*	*	*	4	10		
PAFZZ	5805-392-6423	SCB62577 (80063) ABB SPRING, ASSEMBLY NO-REF-DESIG 7 IN LG X. 3/4IN W X 9/16 IN THK O/A	EA	4	*	*	*	*	*	*	2			
PAOZZ	5340-276-7585	SCB62552 (80063) ABB STRAP, WEBBING NO-REF-DESIG 28 1/2IN LG. X 1 IN W, O/A	EA	2	*	*	*	*	*	*	2	10		
PAFZZ		SCC62849 (80063) ABB POWER SUPPLY GROUP NO-REF-DESIG..... ZZZZZZZZZZZZZZZZZZZZ (ZZZZZZ)	EA	1	*	*	*	*	*	*	5			

SECTION II

TM11-5805-223-34P

(1) SMR CODE	(2) FEDERAL STOCK NUMBER	(3) DESCRIPTION REFERENCE NUMBER & MFR. CODE USABLE ON CODE	(4) UNIT OF MEAS	(5) QTY INC IN UNIT	(6) 30-DAY DS MAINT ALLOWANCE			(7) 30-DAY GS MAINT ALLOWANCE			(8) 1-YR ALW PER 100 EQUIP CNTGCT	(9) DEPOT MAINT ALW PER 100 EQUIP	(10) ILLUSTRATION	
					(a)	(b)	(c)	(a)	(b)	(c)			(a)	(b)
					1-20	21-50	51-100	1-20	21-50	51-100			FIGURE NO.	ITEM NO.
XDFZZ		CAPACITOR, FIXED, PAPER DIELECTRIC C553.. 100,000 UUF PORMIOPCT 200VDC CP05A1KC104K1 (81349) ABB	EA	2	*	*	*	*	*	*			110	C553
XDFZZ		CAPACITOR, FIXED, PAPER DIELECTRIC 554.. 100,000 UUF PORMIOPCT 200VDC CP05A1KC104K1 (81349) ABB	EA	REF	*	*	*	*	*	*			110	554
PAFZZ	5910-666-7023	CAPACITOR, FIXED, ELECTROLYTIC C551..... 125UF 350VDCW SCC62508 (80063) ABB	EA	2	*	*	*	*	*	*		3	110	C551
PAFZZ	5910-666-7023	CAPACITOR, FIXED, ELECTROLYTIC C552..... 125UF 350VDCW SCC62508 (80063) ABB	EA	REF	*	*	*	*	*	*		3	110	C552
PAFZZ	5910-666-7021	CAPACITOR, FIXED, ELECTROLYTIC C555 2... SECT 1000 UF 15VDCW SCC62509 (80063) ABB	EA	1	*	*	*	*	*	*		3	110	C555
PAOZZ	5960-272-9182	ELECTRON TUBE V551..... 6X4W (81349) ABB	EA	3	*	*	*	*	*	*		100	110	V551
PAOZZ	5960-272-9182	ELECTRON TUBE V552..... 6X4W (81349) ABB	EA	REF	*	*	*	*	*	*		100	110	V552
PAOZZ	5960-272-9182	ELECTRON TUBE V553..... 6X4W (81349) ABB	EA	REF	*	*	*	*	*	*		100	110	V553
PAOZZ	5920-199-9498	FUSE, CARTRIDGE F552 1/2 AMP 250V F02GR500B (81349) ABB	EA	1	*	*	*	*	*	*		50	110	F552
PAOZZ	5920-284-9220	FUSE, CARTRIDGE F551 1 AMP 250V F02G1R00B (81349) ABB	EA	1	*	*	*	*	*	*		50	110	F551
XDFZZ		FUSEHOLDER XF551, XF552 EXTRACTOR POST... TYPE MCMHM (71400) ABB	EA	2	*	*	*	*	*	*			110	
PAFZZ	5935-201-9490	JACK, TIP J551..... SM8289931-3 (80063) ABB	EA	2	*	*	*	*	*	*		1	110	J551
PAFZZ	5935-201-9490	JACK, TIP J552..... SM8289931-3 (80063) ABB	EA	REF	*	*	*	*	*	*		1	110	J552
PAFZZ	5935-258-1194	JACK, TIP J553 (AUTHORIZED ALLOWANCES... BASED ON A TOTAL OF 2) SM8289931-3 (80063) ABB	EA	1	*	*	*	*	*	*		1	110	J553
PAFZZ	5935-685-9398	JACK, TIP J554 WHITE (AUTHORIZED..... ALLOWANCES BASED ON A TOTAL OF 2) MS16108-1 (81349) ABB	EA	1	*	*	*	*	*	*		1	110	J554
PAOZZ	6240-155-8706	LAMP, INCANDESCENT I551 6 TC 8V 0.15... AMP (AUTHORIZED ALLOWANCES BASED ON A TOTAL OF 4) MS15571-2 (81349) ABB	EA	1	*	*	*	*	*	*		50	111	I551
PAOZZ	6210-299-3915	LENS, INDICATOR LIGHT NO-REF-DESIG..... GREEN 92-112 (72619) ABB	EA	1	*	*	*	*	*	*		5	111	
PAFZZ	6210-284-0943	LIGHT, INDICATOR X1551, 1-3/4 IN LG X.... 13/16 IN DIA (AUTHORIZED ALLOWANCES BASED ON A TOTAL OF 4) 922210-1 (72619) ABB	EA	1	*	*	*	*	*	*		5	111	
PAFZZ	5950-645-4989	REACTOR L551 1 HY 2-7/8 IN LG X 2-1/4... IN W X 1-9/16 INH SCC62822 (80063) ABB	EA	1	*	*	*	*	*	*		2	110	L551

SECTION II

TM11-5805-223-34P

(1) SMR CODE	(2) FEDERAL STOCK NUMBER	(3) DESCRIPTION REFERENCE NUMBER & MFR. CODE USABLE ON CODE	(4) UNIT OF MEAS	(5) QTY INC IN UNIT	(6) 30-DAY DS MAINT ALLOWANCE			(7) 30-DAY GS MAINT ALLOWANCE			(8) 1-YR ALW PER 100 EQUIP CHNGCY	(9) DEPOT MAINT ALW PER 100 EQUIP	(10) ILLUSTRATION	
					(a)	(b)	(c)	(a)	(b)	(c)			(a)	(b)
					1-20	21-50	51-100	1-20	21-50	51-100			FIGURE NO.	ITEM NO.
PAFZZ	6130-669-5826	RECTIFIER, METALLIC CASE INPUT 23 VAC... SINGLE PH. OUTPUT 18 VDC, 1.6AMP SCJ63041-1 (80063) ABB	EA	1	*	*	*	*	*	*		3	111	
PAFZZ	5905-279-1747	RESISTOR, FIXED, COMPOSITION R560 27.... UMMS PURMSPT 2W RC426F27J (81349) ABB	EA	1	*	*	*	*	*	*		3	111	R560
PAFZZ	5905-279-2633	RESISTOR, FIXED, COMPOSITION R561 82.... UMMS PURMSPT 2W RC426F27J (81349) ABB	EA	1	*	*	*	*	*	*		3	111	R561
XDFZZ		RESISTOR, FIXED, WIREWOUND R558 100.... UMMS, PURMSPT 8W R230G101 (81349) ABB	EA	2	*	*	*	*	*	*			111	R558
XDFZZ		RESISTOR, FIXED, WIREWOUND R559 100.... UMMS, PURMSPT 8W R230G101 (81349) ABB	EA	REF	*	*	*	*	*	*			111	R559
PAFZZ	5905-279-5354	RESISTOR, FIXED, WIREWOUND R557 105 OHMS TOTAL RES PURMSPT 12W W/FIXED TAPS AT 5,10,20,30 AND 40 OHMS SCC62820 (80063) ABB	EA	1	*	*	*	*	*	*		3	111	R557
PAFZZ	5905-279-1965	RESISTOR, FIXED, COMPOSITION R563 130... UMMS PURMSPT 2W RC426F13J (81349) ABB	EA	1	*	*	*	*	*	*		3	111	R563
PAFZZ	5905-171-1975	RESISTOR, FIXED, COMPOSITION R564 150... UMMS PURMSPT 2W RC426F15J (81349) ABB	EA	1	*	*	*	*	*	*		3	111	R564
PAFZZ	5905-279-1933	RESISTOR, FIXED, COMPOSITION R551 220... UMMS PURMSPT 2W RC426F15J (81349) ABB	EA	6	*	*	*	*	*	*		3	111	R551
PAFZZ	5905-279-1933	RESISTOR, FIXED, COMPOSITION P552 220... UMMS PURMSPT 2W RC426F22J (81349) ABB	EA	REF	*	*	*	*	*	*		3	111	R552
PAFZZ	5905-279-1933	RESISTOR, FIXED, COMPOSITION R553 220... UMMS PURMSPT 2W RC426F22J (81349) ABB	EA	REF	*	*	*	*	*	*		3	111	R553
PAFZZ	5905-279-1933	RESISTOR, FIXED, COMPOSITION R554 220... UMMS PURMSPT 2W RC426F22J (81349) ABB	EA	REF	*	*	*	*	*	*		3	111	R554
PAFZZ	5905-279-1933	RESISTOR, FIXED, COMPOSITION R555 220... UMMS PURMSPT 2W RC426F22J (81349) ABB	EA	REF	*	*	*	*	*	*		3	111	R555
PAFZZ	5905-279-1933	RESISTOR, FIXED, COMPOSITION R556 220... UMMS PURMSPT 2W RC426F22J (81349) ABB	EA	REF	*	*	*	*	*	*		3	111	R556
PAFZZ	5905-253-1231	RESISTOR, FIXED, COMPOSITION R562 390... UMMS PURMSPT 2W RC426F39J (81349) ABB	EA	1	*	*	*	*	*	*		3	111	R562
XDOZZ		SHIELD, ELECTRON TUBE NO-REF-DESIG 2-1/4 IN LG X 5/8 IN DIA O/A (A/A BASED ON A TOTAL OF 4)	EA	3	*	*	*	*	*	*				
PAFZZ	5935-260-0516	SOCKET, ELECTRON TUBE XV551 XV553, XV552... 1-3/16 IN H, X 0.800 IN W X 1-1/8 IN LG CONTINUED	EA	3	*	*	*	*	*	*		3	111	

(1) SWR CODE	(2) FEDERAL STOCK NUMBER	(3) DESCRIPTION REFERENCE NUMBER & MFR. CODE USABLE ON CODE	(4) UNIT OF MEAS	(5) QTY INC IN UNIT	(6) 30-DAY DS MAINT ALLOWANCE			(7) 30-DAY GS MAINT ALLOWANCE			(8) 1-YR ALW PER 100 EQUIP CHTGCY	(9) DEPOT MAINT ALW PER 100 EQUIP	(10) ILLUSTRATION	
					(a)	(b)	(c)	(a)	(b)	(c)			(a)	(b)
					1-20	21-50	51-100	1-20	21-50	51-100			FIGURE NO.	ITEM NO.
		CONTINUED												
PAFZZ	5930-655-1514	Q/A (AUTHORIZED ALLOWANCES BASED ON A TOTAL OF 20) TS102P01 (81350) ABB SWITCH, TOGGLE 5551 1.125 IN LG X 0.625 IN W X 1.0468 IN H MS3050-22 (81349) ABB	EA	1	*	*	*	*	*	*	5	111	S551	
XDFZZ		SWITCH, TOGGLE 5552..... ABB MS3050-22 (81349) ABB	EA	1	*	*	*	*	*	*		110	S552	
XDFZZ		TERMINAL STUD E551 1/8 IN LG X 1/4 IN... ABB ACROSS HEX FLATS (AUTHORIZED ALLOWANCES BASED ON A TOTAL OF 72) EPS262 (90348) ABB	EA	4	*	*	*	*	*	*			E551	
XDFZZ		TERMINAL STUD E554 1/8 IN LG X 1/4 IN... ABB ACROSS HEX FLATS (AUTHORIZED ALLOWANCES BASED ON A TOTAL OF 72) EPS262 (90348) ABB	EA	REF	*	*	*	*	*	*			E554	
XDFZZ		TERMINAL STUD E704 1/8 IN LG X 1/4 IN... ABB ACROSS HEX FLATS (AUTHORIZED ALLOWANCES BASED ON A TOTAL OF 72) EPS262 (90348) ABB	EA	REF	*	*	*	*	*	*			E704	
XDFZZ		TERMINAL STUD E705 1/8 IN LG X 1/4 IN... ABB ACROSS HEX FLATS (AUTHORIZED ALLOWANCES BASED ON A TOTAL OF 72) EPS262 (90348) ABB	EA	REF	*	*	*	*	*	*			E705	
PAFZZ	5950-376-9604	TRANSFORMER, POWER, STEP-DOWN AND STEP-UP. T551 5-1/4 IN LG X 3-5/8 IN W X 3-7/8 IN H SCJ62833 (80063) ABB	EA	1	*	*	*	*	*	*	3	110	T551	
PAFZZ		AMPLIFIER POWER SUPPLY PANEL ASSY GROUP... NU-REF-DESIG ZZZZZZZZZZZZZZZZZZ (ZZZZZ) ABB	EA	1	*	*	*	*	*	*	5			
PAOZZ	5920-356-2103	ARRESTOR, LIGHTNING E737 11/16 IN LG X... 1/2 IN DIA O/A SCB63039 (80063) ABB	EA	4	*	*	*	*	*	*	4	174	E737	
PAOZZ	5920-356-2103	ARRESTOR, LIGHTNING X738 11/16 IN LG X... 1/2 IN DIA O/A SCB63039 (80063) ABB	EA	REF	*	*	*	*	*	*	4	174	X738	
PAOZZ	5920-356-2103	ARRESTOR, LIGHTNING E763 11/16 IN LG X... 1/2 IN DIA O/A SCB63039 (80063) ABB	EA	REF	*	*	*	*	*	*	4	174	E763	
PAOZZ	5920-356-2103	ARRESTOR, LIGHTNING E764 11/16 IN LG X... 1/2 IN DIA O/A SCB63039 (80063) ABB	EA	REF	*	*	*	*	*	*	4	174	E764	
XDFZZ		CAPACITOR, FIXED, MICA DIELECTRIC C882... 2.400 UUF PORMSPCT 500 VDC M300242JN3 (81349) ABB	EA	1	*	*	*	*	*	*		109	C882	
XDFZZ		CAPACITOR, FIXED, MICA DIELECTRIC C761... 4700 UUF PORMSPCT 500 VDC M35C472JN3 (81349) ABB	EA	1	*	*	*	*	*	*		97	C761	
PAFZZ	5910-866-3813	CAPACITOR, FIXED, MICA DIELECTRIC C704... 5200 UUF PORMSPCT 500 VDC M35E622GN3 (81349) ABB	EA	1	*	*	*	*	*	*	3	97	C704	

SECTION II

TM11-5805-223-34P

(1) SMR CODE	(2) FEDERAL STOCK NUMBER	(3) DESCRIPTION REFERENCE NUMBER & MFR. CODE USABLE ON CODE		(4) UNIT OF MEAS	(5) QTY INC IN UNIT	(6) 30-DAY DS MAINT ALLOWANCE			(7) 30-DAY GS MAINT ALLOWANCE			(8) 1-YR ALW PER 100 EQUIP CNTGTY	(9) DEPOT MAINT ALW PER 100 EQUIP	(10) ILLUSTRATION	
						(a)	(b)	(c)	(a)	(b)	(c)			(a)	(b)
						1-20	21-50	51-100	1-20	21-50	51-100			FIGURE NO.	ITEM NO
XDFZZ		CAPACITOR, FIXED, MICA DIELECTRIC C703...		EA	1	*	*	*	*	*	*			97	C703
		9100 UUF PORM2PCT 300 VDCW CM35E9126N3 (81349) ABB													
PAFZZ		CAPACITOR, FIXED, PAPER DIELECTRIC C746..		EA	1	*	*	*	*	*	*			97	C746
		10,000 UUF PORM2PCT 100VDCW 19P10301S4 (56289) ABB													
XDFZZ		CAPACITOR, FIXED, MICA DIELECTRIC C702...		EA	1	*	*	*	*	*	*			97	C702
		13,000 UUF PLRM2PCT 300 VDCW CM35E103 (81349) ABB													
PAFZZ	5910-667-5291	CAPACITOR, FIXED, PAPER DIELECTRIC C744..		EA	1	*	*	*	*	*	*		5	96	C744
		22,000 UUF PORM2PCT, 100 VDCW /0.400 INDIA X 13/16 IN LG 181P22301T5 (56289) ABB													
XDFZZ		CAPACITOR, FIXED, PAPER, DIELECTRIC C742.		EA	2	*	*	*	*	*	*			96	C742
		2 TERM LUG 100,000 UUF PORM2PCT 300 VDCW 181P10403T5 (56289) ABB													
XDFZZ		CAPACITOR, FIXED, PAPER, DIELECTRIC C743.		EA	REF	*	*	*	*	*	*			96	C743
		2 TERM LUG 100,000 UUF PORM2PCT 300 VDCW 181P10403T5 (56289) ABB													
PAFZZ	599110-667-5112	CAPACITOR, FIXED, PAPER, DIELECTRIC C741.		EA	1	*	*	*	*	*	*		5	96	C741
		2 AXIAL WIRE LEAD TERM 100,000 UUF PORM2PCT 300 VDCW 1040356 (56289) ABB													
PAFZZ	5910-061-90048	CAPACITOR, FIXED, PAPER DIELECTRIC C821..		EA	1	*	*	*	*	*	*		5	109	C821
		273,000 UUF PORM10PCT 100 VDCW G191P27491S2 (56289) ABB													
XDFZZ		CAPACITOR, FIXED, PAPER DIELECTRIC C745..		EA	1	*	*	*	*	*	*			96	C745
		470,000 UUF PORM2PCT 100 VDCW 181P47401T5 (56289) ABB													
XDFZZ		CAPACITOR, FIXED, PAPER DIELECTRIC C701..		EA	1	*	*	*	*	*	*			97	C701
		22,000 UUF PORM2PCT, 100 VDCW 7/8 IN LG X0.312 IN DIA. 191P22301S2 (56289) ABB													
PAFZZ	5910-356-0135	CAPACITOR, FIXED, PAPER DIELECTRIC C726..		EA	1	*	*	*	*	*	*		5	98	C726
		470,000 UUF, PORM10PCT 200 VDCW 191P47492T6 (56289) ABB													
XDFZZ		CAPACITOR, FIXED, PAPER DIELECTRIC C705..		EA	2	*	*	*	*	*	*			96	C705
		680,000 UUF PORM2PCT 300 VDCW 181P68403T5 (56289) ABB													
XDFZZ		CAPACITOR, FIXED, PAPER DIELECTRIC C706..		EA	REF	*	*	*	*	*	*			96	C706
		680,000 UUF PORM2PCT 300 VDCW 181P68403T5 (56289) ABB													
XDFZZ		CAPACITOR, FIXED, PAPER DIELECTRIC C721..		EA	2	*	*	*	*	*	*			96	C721
		820,000 UUF PORM10PCT 100VDCW 191P824915S16 (56289) ABB													
XDFZZ		CAPACITOR, FIXED, PAPER DIELECTRIC C724..		EA	REF	*	*	*	*	*	*			96	C724
		820,000 UUF PORM10PCT 100VDCW 191P824915S16 (56289) ABB													
PAFZZ	5910-666-8310	CAPACITOR, FIXED, PAPER DIELECTRIC C722..		EA	1	*	*	*	*	*	*		5	96	C722
		1 UF PORM2PCT 100 VDCW N191P10501T6 (56289) ABB													

SECTION II

TM11-5805-223-34P

(1) SMR CODE	(2) FEDERAL STOCK NUMBER	(3) DESCRIPTION REFERENCE NUMBER & MFR. CODE ILLUSTRATION CODE		(4) UNIT OF MEAS	(5) QTY INC IN UNIT	(6) 30-DAY DS MAINT ALLOWANCE			(7) 30-DAY GS MAINT ALLOWANCE			(8) 1-YR ALW PER 100 EQUIP CHNGCY	(9) DEPOT MAINT ALW PER 100 EQUIP	(10) ILLUSTRATION		
						(a)	(b)	(c)	(a)	(b)	(c)			(a)	(b)	
						1-20	21-50	51-100	1-20	21-50	51-100			FIGURE NO.	ITEM NO.	
		CONTINUED														
PAOZZ	6210-299-3870	11/16 IN W X 1-1/16 IN H O/A 167C (73664)	ABB	EA	1	*	*	*	*	*	*		5			
PAOZZ	6210-299-3928	LENS, INDICATOR LIGHT NO-REF-DESIG AMBER 93-113 (72619)	ABB	EA	1	*	*	*	*	*	*		5			
PAOZZ	6210-643-2059	LENS, INDICATOR LIGHT NO-REF-DESIG COLORLESS 92-117 (72619)	ABB	EA	1	*	*	*	*	*	*		5			
PAFZZ	6210-284-0943	LENS, INDICATOR LIGHT NO-REF-DESIG 92-111 (72619)	ABB	EA	3	*	*	*	*	*	*		5			
PAFZZ	6625-538-9421	LIGHT, INDICATOR X1741,X1742,X1801 IN LG X 13/16 IN DIA (AUTHORIZED ALLOWANCES BASED ON A TOTAL OF 4) 922210-1 (72619)	ABB	EA	1	*	*	*	*	*	*		2	116	M771	
PAFZZ	5310-208-2988	METER, AUDIO LEVEL M771 PANEL MTD 0 TO +3DB	ABB	EA	6	*	*	*	*	*	*		3			
PAFZZ	5940-553-2581	SCD62831 (80063) NUT, PLAIN, HEXAGONAL NO-REF-DESIG IN. -24 NxF-28	ABB	EA	7	*	*	*	*	*	*		1		E701	
PAFZZ	5940-553-2581	SCB62431 (80063) POST, BINDING U-106/U E701 0.7835 IN. LG G/A	ABB	EA	REF	*	*	*	*	*	*		1		E735	
PAFZZ	5940-553-2581	SCJL72398 (80063) POST, BINDING U-106/U E735 0.7835 IN. LG O/A	ABB	EA	REF	*	*	*	*	*	*		1		E736	
PAFZZ	5940-553-2581	SCJL72398 (80063) POST, BINDING U-106/U E736 0.7835 IN. LG O/A	ABB	EA	REF	*	*	*	*	*	*		1		E801	
PAFZZ	5940-553-2581	SCJL72398 (80063) POST, BINDING U-106/U E801 0.7835 IN. LG O/A	ABB	EA	REF	*	*	*	*	*	*		1		E802	
PAFZZ	5940-553-2581	SCJL72398 (80063) POST, BINDING U-106/U E802 0.7835 IN. LG O/A	ABB	EA	REF	*	*	*	*	*	*		1		E803	
PAFZZ	5940-553-2581	SCJL72398 (80063) POST, BINDING U-106/U E803 0.7835 IN. LG O/A	ABB	EA	REF	*	*	*	*	*	*		1		E804	
PAOZZ	6625-376-9798	SCJL72398 (80063) PRGD TEST NU-REF-DESIG 4-1/2 IN LG X.... 0.325 IN DIA O/A	ABB	EA	1	*	*	*	*	*	*		1			
PAFZZ	6130-970-1241	A333R (68197) RECTIFIER ASSEMBLY CR771 GERMANIUM RECT.	ABB	EA	1	*	*	*	*	*	*		2	157		
PAFZZ	5945-259-1231	SCC149067 (80063) RELAY, ARMATURE K741 3-1/16 IN LG X 1-... 5/8 IN W X 1-7/16 IN D, O/A	ABB	EA	1	*	*	*	*	*	*		3		K741	
PAFZZ	5905-556-3122	RP371762 (71482) RESISTOR, FIXED, FILM R702 6.04 OHMS.... PURMIPCT 1/2 d	ABB	EA	2	*	*	*	*	*	*		3	97	R702	
		SCC62507-1 (80063)	ABB													

SECTION II

TM11-5805-223-34P

(1) SMR CODE	(2) FEDERAL STOCK NUMBER	(3) DESCRIPTION REFERENCE NUMBER & MFR. CODE USABLE ON CODE		(4) UNIT OF MEAS	(5) QTY INC IN UNIT	(6) 30-DAY DS MAINT ALLOWANCE			(7) 30-DAY GS MAINT ALLOWANCE			(8) 1-YR ALW PER 100 EQUIP CNTGCT	(9) DEPOT MAINT ALW PER 100 EQUIP	(10) ILLUSTRATION	
						(a)	(b)	(c)	(a)	(b)	(c)			(a)	(b)
						1-20	21-50	51-100	1-20	21-50	51-100			FIGURE NO.	ITEM NO.
PAFZZ	5905-556-3122	RESISTOR, FIXED, FILM R702 6.04 OHMS,...	EA	REF	*	*	*	*	*	*		3		R702	
XDFZZ		PERMIPCT 1/2 W SCC62507-1 (80063) ABB			1	*	*	*	*	*				109 R643	
XDFZZ		RESISTOR, FIXED, FILM R843 26.7 OHMS,...	EA		1	*	*	*	*	*				105 R786	
		PERMIPCT 1/2 W RN70826R7F (81349) ABB													
PAFZZ	5905-192-4490	RESISTOR, FIXED, COMPOSITION R710 33....	EA		1	*	*	*	*	*		3	99	R710	
		OHMS PERMIPCT 1/2 W (AUTHORIZED ALLOWANCES BASED ON A TOTAL OF 5) RC20GF53JJ (81349) ABB													
XDFZZ		RESISTOR, FIXED, FILM R774 36 OHMS,...	EA		2	*	*	*	*	*				R774	
		PERMIPCT 1/2 W SCC62507-182 (80063) ABB													
XDFZZ		RESISTOR, FIXED, FILM R775 36 OHMS,...	EA	REF		*	*	*	*	*				R775	
		PERMIPCT 1/2 W SCC62507-182 (80063) ABB													
PAFZZ	5905-060-7870	RESISTOR, FIXED, WIREWOUND R794 50 OHMS,	EA		1	*	*	*	*	*		3		R794	
		PERMIPCT 1/4 W R852AESOROF (81349) ABB													
XDFZZ		RESISTOR, FIXED, FILM R785 56.2 OHMS,...	EA		1	*	*	*	*	*			105	R785	
		PERMIPCT 1/2 W (AUTHORIZED ALLOWANCES BASED ON A TOTAL OF 3) RN7085eR2F (81349) ABB													
XDFZZ		RESISTOR, FIXED, FILM R727 75 OHMS,...	EA		2	*	*	*	*	*				97 R727	
		PERMIPCT 1/2 W RN70875ROF (81349) ABB													
XDFZZ		RESISTOR, FIXED, FILM R728 75 OHMS,...	EA	REF		*	*	*	*	*				97 R728	
		PERMIPCT 1/2 W RN70875ROF (81349) ABB													
XDFZZ		RESISTOR, FIXED, FILM R783 85.6 OHMS,...	EA		2	*	*	*	*	*			105	R783	
		PERMIPCT 1/2 W SCC62507-9 (80063) ABB													
XDFZZ		RESISTOR, FIXED, FILM R784 85.6 OHMS,...	EA	REF		*	*	*	*	*			105	R784	
		PERMIPCT 1/2 W SCC62507-9 (80063) ABB													
PAFZZ	5905-636-5856	RESISTOR, FIXED, FILM R792 100 OHMS,...	EA		1	*	*	*	*	*		3	104	R792	
		PERMIPCT 1/4 W R852A10OROF (81349) ABB													
PAFZZ	5905-114-5352	RESISTOR, FIXED, COMPOSITION R825 110...	EA		1	*	*	*	*	*		3		R825	
		OHMS PERMIPCT 1/2 W RC20GF111J (81349) ABB													
PAFZZ	5905-060-5098	RESISTOR, FIXED, WIREWOUND R782 135 OHMS	EA		1	*	*	*	*	*		3	104	R782	
		PERMIPCT 0.4 W R852AE135ROF (81349) ABB													
PAFZZ	5905-111-4736	RESISTOR, FIXED, COMPOSITION R827 160...	EA		2	*	*	*	*	*		3		R827	
		OHMS PERMIPCT 1/2 W RC20GF161J (81349) ABB													
PAFZZ	5905-111-4736	RESISTOR, FIXED, COMPOSITION R828 160...	EA	REF		*	*	*	*	*		3		R828	
		OHMS PERMIPCT 1/2 W RC20GF161J (81349) ABB													

SECTION II

TM 11-5805-223-34P

(1) SIR CODE	(2) FEDERAL STOCK NUMBER	(3) DESCRIPTION REFERENCE NUMBER & MFR. CODE USABLE CN CODE	(4) UNIT OF MEAS	(5) QTY INC IN UNIT	(6) 30 DAY DS MAINT ALLOWANCE			(7) 30-DAY GS MAINT ALLOWANCE			(8) 1-YR ALW PER 100 EQUIP CNTGCT	(9) DEPOT MAINT ALW PER 100 EQUIP	(10) ILLUSTRATION	
					(a)	(b)	(c)	(a)	(b)	(c)			(a)	(b)
					1-20	21-50	51-100	1-20	21-50	51-100			FIGURE NO.	ITEM NO.
PAFZZ	5905-935-8544	RESISTOR, FIXED, COMPOSITION OHMS PORMSPCT 1/2W RC20GF181J (81349) ABB	EA	1	*	*	*	*	*	*		3	97	R708
XDFZZ		RESISTOR, FIXED, FILM PORMIPCT 1/2 W RN70B1820F (81349) ABB	EA	2	*	*	*	*	*	*				R725
XDFZZ		RESISTOR, FIXED, FILM PORMIPCT 1/2 W RN70B1820F (81349) ABB	EA	REF	*	*	*	*	*	*				R726
XDFZZ		RESISTOR, FIXED, WIREWOUND PORMIPCT 1/4W R632AE200ROF (81349) ABB	EA	1	*	*	*	*	*	*			104	R791
XDFZZ		RESISTOR, FIXED, FILM PORMIPCT 1/2 W (AUTHORIZED ALLOWANCES BASED ON A TOTAL OF 3) RN70B1820F (81349) ABB	EA	1	*	*	*	*	*	*			107	R818
XDFZZ		RESISTOR, FIXED, FILM PORMIPCT, 1/2W RN70B2670F (81349) ABB	EA	2	*	*	*	*	*	*				R778
XDFZZ		RESISTOR, FIXED, FILM PORMIPCT, 1/2W RN70B2670F (81349) ABB	EA	REF	*	*	*	*	*	*				R779
PAFZZ	5905-299-1965	RESISTOR, FIXED, COMPOSITION OHMS, PORMSPCT, 1/2W. RC20GF301J (81349) ABB	EA	3	*	*	*	*	*	*		3		R711
PAFZZ	5905-299-1965	RESISTOR, FIXED, COMPOSITION OHMS, PORMSPCT, 1/2W. RC20GF301J (81349) ABB	EA	REF	*	*	*	*	*	*		3		R712
PAFZZ	5905-299-1965	RESISTOR, FIXED, COMPOSITION OHMS, PORMSPCT, 1/2W. RC20GF301J (81349) ABB	EA	REF	*	*	*	*	*	*		3		R752
XDFZZ		RESISTOR, FIXED, FILM PORMIPCT, 1/2W. A/A BASED ON TOTAL OF 4 RN70B3010F (81349) ABB	EA	2	*	*	*	*	*	*				R721
XDFZZ		RESISTOR, FIXED, FILM PORMIPCT, 1/2W. A/A BASED ON TOTAL OF 4 RN70B3010F (81349) ABB	EA	REF	*	*	*	*	*	*				R722
PAFZZ	5905-141-0310	RESISTOR, FIXED, COMPOSITION OHMS PORMSPCT 1/2W RC20GF392J (81349) ABB	EA	1	*	*	*	*	*	*		3	97	R741
PAFZZ	5905-539-3523	RESISTOR, FIXED FILM PORMIPCT, 1/2W RN70B3160F (81349) ABB	EA	4	*	*	*	*	*	*		3		R802
PAFZZ	5905-539-3523	RESISTOR, FIXED FILM PORMIPCT, 1/2W RN70B3160F (81349) ABB	EA	REF	*	*	*	*	*	*		3		R803
PAFZZ	5905-539-3523	RESISTOR, FIXED FILM PORMIPCT, 1/2W RN70B3160F (81349) ABB	EA	REF	*	*	*	*	*	*		3		R812
PAFZZ	5905-539-3523	RESISTOR, FIXED FILM PORMIPCT, 1/2W RN70B3160F (81349) ABB	EA	REF	*	*	*	*	*	*		3		R813

SECTION II

TM 11-5805-223-34P

(1) SMR CCDE	(2) FEDERAL STOCK NUMBER	(3) DESCRIPTION REFERENCE NUMBER & MFR. CODE USABLE ON CODE	(4) UNIT OF MEAS	(5) QTY INC IN UNIT	(6) 30-DAY DS MAINT ALLOWANCE			(7) 30-DAY GS MAINT ALLOWANCE			(8) 1-YR ALW PER 100 EQUIP CNTGCT	(9) DEPOT MAINT ALW PER 100 EQUIP	(10) ILLUSTRATION	
					(a)	(b)	(c)	(a)	(b)	(c)			(a)	(b)
					1-20	21-50	51-100	1-20	21-50	51-100			FIGURE NO.	ITEM NO.
PAFZZ	5905-192-3971	RESISTOR, FIXED COMPOSITION R729 330.... OHMS 1/24. RC20GF33J (81349) ABB	EA	1	*	*	*	*	*	*		3		R729
XDFZZ		RESISTOR, FIXED FILM R771 336 OHMS..... PORMIPCT 1/2W SCC62507-184 (80063) ABB	EA	2	*	*	*	*	*	*				R771
XDFZZ		RESISTOR, FIXED FILM R772 336 OHMS..... PORMIPCT 1/2W SCC62507-184 (80063) ABB	EA	REF	*	*	*	*	*	*				R772
PAFZZ	5905-141-1303	RESISTOR, FIXED, COMPOSITION R703 8,200. OHMS PORMIPCT 1W RC32GF822J (81349) ABB	EA	1	*	*	*	*	*	*		3		R703
XDFZZ		RESISTOR, FIXED FILM R817 393 OHMS..... PORMIPCT 1/2W. A/A BASED ON A TOTAL OF 3 KN70B3830F (81349) ABB	EA	1	*	*	*	*	*	*				R817
XDFZZ		RESISTOR, FIXED WIREWOUND R780 400 OHMS. PORMIPCT 1/4W RB52AE400R0F (81349) ABB	EA	2	*	*	*	*	*	*				R780
XDFZZ		RESISTOR, FIXED WIREWOUND R790 400 OHMS. PORMIPCT 1/4W RB52AE400R0F (81349) ABB	EA	REF	*	*	*	*	*	*				R790
PAFZZ	5905-539-3531	RESISTOR, FIXED FILM R731 402 OHMS..... PORMIPCT 1/2W RN70B4020F (81349) ABB	EA	1	*	*	*	*	*	*		3		R731
PAFZZ	5905-993-5947	RESISTOR, FIXED, FILM R814 14,700 OHMS.. PORMIPCT 1/2W RN70B1472F (81349) ABB	EA	1	*	*	*	*	*	*		3	107	R814
XDFZZ		RESISTOR, FIXED FILM R801 422 OHMS..... PORMIPCT, 1/2W. RN70B4220F (81349) ABB	EA	2	*	*	*	*	*	*				R801
XDFZZ		RESISTOR, FIXED FILM R802 422 OHMS,..... PORMIPCT, 1/2W. RN70B4220F (81349) ABB	EA	REF	*	*	*	*	*	*				R802
PAFZZ	5905-192-3973	RESISTOR, FIXED, COMPOSITION R761 470... OHMS PORMIPCT 1/2W RC20GF471J (81349) ABB	EA	2	*	*	*	*	*	*		3		R761
PAFZZ	5905-192-3973	RESISTOR, FIXED, COMPOSITION R762 470... OHMS PORMIPCT 1/2W RC20GF471J (81349) ABB	EA	REF	*	*	*	*	*	*		3		R762
PAFZZ	5905-195-6800	RESISTOR, FIXED, COMPOSITION R826 560... OHMS, PORMIPCT 1/2W A/A BASED ON TOTAL OF 2 RC20GF561J (81349) ABB	EA	1	*	*	*	*	*	*		3		R826
PAFZZ	5905-279-2616	RESISTOR, FIXED, COMPOSITION R704 15,000 OHMS PORMIPCT 1/2W RC20GF153J (81349) ABB	EA	1	*	*	*	*	*	*		3	99	R704
PAFZZ	5905-059-6862	RESISTOR, FIXED, WIREWOUND R781 569 OHMS PORMIPCT 1/4W A/A BASED ON TOTAL OF 2 RB52AE569R0F (81349) ABB	EA	1	*	*	*	*	*	*		3		R781
PAFZZ	5905-279-3500	RESISTOR, FIXED COMPOSITION R743 634.... OHMS, PORMIPCT, 1/2W KN70B6340F (81349) ABB	EA	1	*	*	*	*	*	*		3		R743
XDFZZ		RESISTOR, FIXED, FILM R815 634 OHMS..... CONTINUED	EA	1	*	*	*	*	*	*				R815

SECTION II

TMLI-5805-223-34P

(1) SMR CODE	(2) FEDERAL STOCK NUMBER	(3) DESCRIPTION REFERENCE NUMBER & MFR. CODE USABICOM CODE		(4) UNIT OF MEAS	(5) QTY INC IN UNIT	(6) 30-DAY DS MAINT ALLOWANCE			(7) 30-DAY GS MAINT ALLOWANCE			(8) 1-YR ALW PER 100 EQUIP CNTGCTY	(9) DEPOT MAINT ALW PER 100 EQUIP	(10) ILLUSTRATION		
						(a)	(b)	(c)	(a)	(b)	(c)			(a)	(b)	
						1-20	21-50	51-100	1-20	21-50	51-100			FIGURE NO.	ITEM NO.	
		CONTINUED														
XDFZZ		PGRMIPCT 1/2W RN70B6340F (81349)	ABB	EA	2	*	*	*	*	*	*			109	R841	
XDFZZ		PGRMIPCT 1/2W RN70B5760F (81349)	ABB	EA	REF	*	*	*	*	*	*			109	R842	
PAFZZ	5905-542-9116	PGRMIPCT 1/2W RN70B5760F (81349)	ABB	EA	1	*	*	*	*	*	*		3		R732	
PAFZZ	5905-190-8880	PGRMIPCT 1/2W RN70B9090F (81349)	ABB	EA	1	*	*	*	*	*	*		3		R713	
PAFZZ	5905-542-9110	RESISTOR, FIXED FILM R776 1580 OHMS.....	ABB	EA	2	*	*	*	*	*	*		3		R776	
PAFZZ	5905-542-9110	PGRMIPCT, 1/2W RN70B1581F (81349)	ABB	EA	REF	*	*	*	*	*	*		3		R777	
PAFZZ	5905-279-3499	RESISTOR, FIXED, COMPOSITION R748 27,000 OHMS PGRMSPCT 1/2W	ABB	EA	1	*	*	*	*	*	*		3	97	R748	
PAFZZ	5905-542-8407	RESISTOR, FIXED, FILM R723 2150 OHMS,...	ABB	EA	2	*	*	*	*	*	*		3		R723	
PAFZZ	5905-542-8407	PGRMIPCT, 1/2W RN70B2151F (81349)	ABB	EA	REF	*	*	*	*	*	*		3		R724	
PAFZZ	5905-279-1876	PGRMIPCT, 1/2W RN70B2151F (81349)	ABB	EA	1	*	*	*	*	*	*		3		R749	
XDFZZ		RESISTOR, FIXED, FILM R773 2460 OHMS.....	ABB	EA	1	*	*	*	*	*	*					R773
PAFZZ	5905-171-1998	PGRMIPCT 1/2W SCC62507-183 (80063)	ABB	EA	2	*	*	*	*	*	*		3	97	R707	
PAFZZ	5905-171-1998	RESISTOR, FIXED, COMPOSITION R745 33,000 OHMS PGRMSPCT 102W (AUTHORIZED ALLOWANCES BASED ON A TOTAL OF 3)	ABB	EA	REF	*	*	*	*	*	*		3	97	R745	
PAFZZ	5905-279-3496	RESISTOR, FIXED, COMPOSITION R746 51,000 OHM PGRMSPCT 1/2W (AUTHORIZED ALLOWANCES BASED ON A TOTAL OF 3)	ABB	EA	2	*	*	*	*	*	*		3	97	R746	
PAFZZ	5905-279-3496	RESISTOR, FIXED, COMPOSITION R747 51,000 OHM PGRMSPCT 1/2W (AUTHORIZED ALLOWANCES BASED ON A TOTAL OF 3)	ABB	EA	REF	*	*	*	*	*	*		3	97	R747	

SECTION II

TM11-5805-223-34P

(1) SMR CODE	(2) FEDERAL STOCK NUMBER	(3) DESCRIPTION REFERENCE NUMBER & MFR. CODE USABLE ON CODE	(4) UNIT OF MEAS	(5) QTY INC IN UNIT	(6) 30-DAY DS MAINT ALLOWANCE			(7) 30-DAY GS MAINT ALLOWANCE			(8) 1-YR ALW PER 100 EQUIP CNTGCT	(9) DEPOT MAINT ALW PER 100 EQUIP	(10) ILLUSTRATION	
					(a)	(b)	(c)	(a)	(b)	(c)			(a)	(b)
					1-20	21-50	51-100	1-20	21-50	51-100			FIGURE NO.	ITEM NO.
XDFZZ		RESISTOR, FIXED, FILM R816 51,100 OHMS... PORMIOPCT 1/2W KN708512F (81349) ABB	EA	1	*	*	*	*	*	*			107	R816
PAFZZ	5905-195-6761	RESISTOR, FIXED, COMPOSITION R742 100,000 OHMS PORMIOPCT 1/2W (AUTHORIZED ALLOWANCES BASED ON A TOTAL CF 1) RC20GF104J (81349) ABB	EA	2	*	*	*	*	*	*		3	97	R742
PAFZZ	5905-195-6761	RESISTOR, FIXED, COMPOSITION R744 100,000 OHMS PORMIOPCT 1/2W (AUTHORIZED ALLOWANCES BASED ON A TOTAL CF 1) RC20GF104J (81349) ABB	EA	REF	*	*	*	*	*	*		3	97	R744
PAFZZ	5905-104-8331	RESISTOR, FIXED, COMPOSITION R751 300,000 OHMS PORMIOPCT 1/2W RC20GF304J (81349) ABB	EA	1	*	*	*	*	*	*		3	97	R751
PAFZZ	5905-279-2515	RESISTOR, FIXED, COMPOSITION R701 470,000 OHMS PORMIOPCT 1/2W (AUTHORIZED ALLOWANCES BASED ON A TOTAL CF 4) RC20GF304J (81349) ABB	EA	3	*	*	*	*	*	*		3	97	R701
PAFZZ	5905-279-2515	RESISTOR, FIXED, COMPOSITION R709 470,000 OHMS PORMIOPCT 1/2W (AUTHORIZED ALLOWANCES BASED ON A TOTAL CF 4) RC20GF474J (81349) ABB	EA	REF	*	*	*	*	*	*		3	97	R709
PAFZZ	5905-279-2515	RESISTOR, FIXED, COMPOSITION R750 470,000 OHMS PORMIOPCT 1/2W (AUTHORIZED ALLOWANCES BASED ON A TOTAL CF 4) RC20GF474J (81349) ABB	EA	REF	*	*	*	*	*	*		3	97	R750
PAFZZ	5905-356-2479	RESISTOR, THERMAL RT-771 31.5 OHMS, AT... 77DEG F 1-1/8 IN. LG X 7/8 IN. W X 3/4 IN. H SCC62510 (80063) ABB	EA	1	*	*	*	*	*	*		3	104	
PAFZZ	5905-642-4362	RESISTOR, VARIABLE R823 2 SECT EA 25,000 OHMS PORMIOPCT 2W 1-1/16 IN. DIA X SCJ62817-1 (80063) ABB	EA	1	*	*	*	*	*	*		5		R823
PAFZZ	5905-299-2069	RESISTOR, VARIABLE R822 2 SECT FRONT... SECT 50,000 OHMS PORMIOPCT 2W REAR SECT, 10,000 OHMS PORMIOPCT, 22 11-1/16 IN. D.O. X 1-3/16 IN. DP X 1/4 IN. DIA SCJ62817-2 (80063) ABB	EA	1	*	*	*	*	*	*		5		R822
PAFZZ	5905-226-9468	RESISTOR, VARIABLE R705 50,000 OHMS... PORMIOPCT 2W 1-1/16 IN. OD X 9/16 IN. DP X 1/4 IN. DIA SCJ62818-1 (80063) ABB	EA	2	*	*	*	*	*	*		5		R705
PAFZZ	5905-226-9468	RESISTOR, VARIABLE R821 50,000 OHMS... PORMIOPCT 2W 1-1/16 IN. OD X 9/16 IN. DP X 1/4 IN. DIA SCJ62818-1 (80063) ABB	EA	REF	*	*	*	*	*	*		5		R821
PAQZZ	5305-206-5544	SCREW, EXTERNALLY RELIEVED BODY NO-REF... DESIG FIL H 0.39 IN. DIA X 0.068 IN. H SLOTTED #10-32 X 11/32 IN. LG SCB62467 (80063) ABB	EA	6	*	*	*	*	*	*		5		
PAFZZ	5305-297-9102	SCREW, SHOULDER NO-REF-DESIG #4-408 NC... 2A 0.219 IN. LG (AUTH ALLOWANCES BASED CONTINUED	EA	2	*	*	*	*	*	*		5	9	

SECTION II

TM11-5805-223-34P

(1) SMR CODE	(2) FEDERAL STOCK NUMBER	(3) DESCRIPTION REFERENCE NUMBER & MFR. CODE USABLE ON CODE	(4) UNIT OF MEAS	(5) QTY INC IN UNIT	(6) 30-DAY DS MAINT ALLOWANCE			(7) 30-DAY GS MAINT ALLOWANCE			(8) 1-YR ALW PER 100 EQUIP CNTGCT	(9) DEPOT MAINT ALW PER 100 EQUIP	(10) ILLUSTRATION	
					(a)	(b)	(c)	(a)	(b)	(c)			(a)	(b)
					1-20	21-50	51-100	1-20	21-50	51-100			FIGURE NO.	ITEM NO.
		CONTINUED												
PAFZZ	5305-637-5453	ON A TOTAL OF 10) SCB62661-1 (80063) ABB SCREW, SHOULDER NO-REF-DESIG #4-40 NC-- 2A 1-5/16 IN. LG O/A	EA	8	*	*	*	*	*	*		5		
PAFZZ	5961-581-8066	SCB62661-8 (80063) ABB SEMICONDUCTOR DEVICE, DIODE CR721, CR722- IN69A (81349) ABB	EA	2	*	*	*	*	*	*		2	97	
PAFZZ	5950-376-9541	SHIELD, COIL E710 2-1/8 IN. LG X 1-7/16 IN. W X 15/16 IN. D	EA	1	*	*	*	*	*	*		2		E710
PAOZZ	5960-676-8119	SCC62837 (80063) ABB SHIELD, ELECTRON TUBE NO-REF-DESIG 1-3/8 IN LG X 0.958 IN. DIA O/A (AUTHORIZED ALLOWANCES BASED ON A TOTAL OF 10)	EA	5	*	*	*	*	*	*		8		
XDOZZ		TS102U01 (81349) ABB SHIELD, ELECTRON TUBE NO-REF-DESIG 1-1/2 IN. LG X 1.065 IN. DIA O/A (AUTHORIZED ALLOWANCES BASED ON A TOTAL OF 5)	EA	2	*	*	*	*	*	*				
XDOZZ		TS103U01 (81349) ABB SHIELD, ELECTRON TUBE NO-REF-DESIG 2-1/4 IN. LG X 0.958 IN. DIA O/A (AUTHORIZED ALLOWANCES BASED ON A TOTAL OF 4)	EA	3	*	*	*	*	*	*				
XDOZZ		TS102UJ3 (81349) ABB SHIELD, ELECTRON TUBE NO-REF-DESIG 2-1/4 IN LG X 55/64 IN DIA O/A (A/A BASEDON TOTAL OF 4)	EA	1	*	*	*	*	*	*				
PAFZZ	5935-260-0516	16G13597P24 (71785) ABB SOCKET, ELECTRON TUBE XV551 XV553 1-3/16 IN H. X 0.800 IN W X 1-1/8 IN LG O/A (AUTHORIZED ALLOWANCES BASED ON A TOTAL OF 20)	EA	9	*	*	*	*	*	*		3	111	
XDFZZ		TS102P01 (81349) ABB SOCKET, ELECTRON TUBE NO-REF-DESIG 1-... 3/16 IN. X 1.035 IN W X 1-13/32 IN. LG O/A (AUTHORIZED ALLOW BASED ON A TOTAL OF 5)	EA	2	*	*	*	*	*	*			111	
XDFZZ		TS103P01 (81349) ABB SWITCH, LEVER S801 1-7/8 IN. LG X 1-3/32 IN W X 1-3/32 IN. D	EA	1	*	*	*	*	*	*			106	S801
PAFZZ	5930-548-6906	SCC62824 (80063) ABB SWITCH, LEVER S705 1-7/8 IN. LG X 1-1/16 IN. W X 1-3/32 IN.	EA	1	*	*	*	*	*	*		5		S705
XDFZZ		SCC62830 (80063) ABB SWITCH, LEVER S703 1-7/8 IN. LG X 1-1/32 IN. D	EA	1	*	*	*	*	*	*				S703
XDFZZ		SCC62825 (80063) ABB SWITCH, LEVER S701 1-7/8 IN. LG X 1-9/32 IN. W X 1-3/32 INH, O/A	EA	1	*	*	*	*	*	*				S701
PAFZZ	5930-173-8364	SCC62827 (80063) ABB SWITCH, LEVER S771 2 IN. LG X 1-7/32 IN. W X 1-3/32 IN. DIA	EA	1	*	*	*	*	*	*		5		S771
		SCC62828 (80063) ABB												

SECTION II

TM 11-5805-223-34P

(1) SHR CODE	(2) FEDERAL STOCK NUMBER	(3) DESCRIPTION REFERENCE NUMBER & MFG. CODE USABLE ON CODE	(4) UNIT OF MEAS	(5) QTY INC IN UNIT	(6) 30-DAY DS MAINT ALLOWANCE			(7) 30-DAY GS MAINT ALLOWANCE			(8) 1-YR ALW PER 100 EQUIP CNTGCT	(9) DEPOT MAINT ALW PER 100 EQUIP	(10) ILLUSTRATION	
					(a)	(b)	(c)	(a)	(b)	(c)			(a)	(b)
					1-20	21-50	51-100	1-20	21-50	51-100			FIGURE NO.	ITEM NO.
PAFZZ	5930-548-3494	SWITCH, LEVER S702 2 IN. LG X 1-3/4 IN. W X 1-3/32 IN. D SCC62826 (80063) ABB	EA	1	*	*	*	*	*	*		5		S702
PAFZZ	5930-306-2206	SWITCH, ROTARY S772 3 SECT 12 POS 2-- 1/4 IN. LG X 1-3/8 IN. WX 1-9/16 IN. H J4559-4ML#3 (82104) ABB	EA	1	*	*	*	*	*	*		5		S772
PAFZZ	5940-280-1728	TERMINAL, FEED THRU, INSULATED E725 7/8- IN. LG X 11/32 IN. W X 5/16 IN. H, O/A (AUTH ALLOWANCES BASED ON A TCTAL OF 5) FT5 (81312) ABB	EA	2	*	*	*	*	*	*		1		E725
PAFZZ	5940-280-1728	TERMINAL, FEED THRU, INSULATED E726 7/8- IN. LG X 11/32 IN. W X 5/16 IN. H, O/A (AUTH ALLOWANCES BASED ON A TCTAL OF 5) FT5 (81312) ABB	EA	REF	*	*	*	*	*	*		1		E726
XDFZZ		TERMINAL, FEED THRU, INSULATED E721 1-- 1/16 IN. LG O/A FT9 (83125) ABB	EA	3	*	*	*	*	*	*				E721
XDFZZ		TERMINAL, FEED THRU, INSULATED E722 1-- 1/16 IN. LG O/A FT9 (83125) ABB	EA	REF	*	*	*	*	*	*				E722
XDFZZ		TERMINAL, FEED THRU, INSULATED E744 1-- 1/16 IN. LG O/A FT9 (83125) ABB	EA	REF	*	*	*	*	*	*				E744
PAFZZ	5940-259-5745	TERMINAL, STUD E710 5/8 IN. LG X 3/16... IN. ACROSS HEX FLATS O/A 9101458 (21450) ABB	EA	5	*	*	*	*	*	*		1		E710
PAFZZ	5940-259-5745	TERMINAL, STUD E711 5/8 IN. LG X 3/16... IN. ACROSS HEX FLATS O/A 9101458 (21450) ABB	EA	REF	*	*	*	*	*	*		1		E711
PAFZZ	5940-259-5745	TERMINAL, STUD E712 5/8 IN. LG X 3/16... IN. ACROSS HEX FLATS O/A 9101458 (21450) ABB	EA	REF	*	*	*	*	*	*		1		E712
PAFZZ	5940-259-5745	TERMINAL, STUD E733 5/8 IN. LG X 3/16... IN. ACROSS HEX FLATS O/A 9101458 (21450) ABB	EA	REF	*	*	*	*	*	*		1		E733
PAFZZ	5940-259-5745	TERMINAL, STUD E734 5/8 IN. LG X 3/16... IN. ACROSS HEX FLATS O/A 9101458 (21450) ABB	EA	REF	*	*	*	*	*	*		1		E734
PAFZZ	5940-258-5327	TERMINAL STUD E707 23/37 LG X 1/4 IN DIA 753 (81312) ABB	EA	5	*	*	*	*	*	*		1		F707
PAFZZ	5940-258-5327	TERMINAL STUD E703 23/37 LG X 1/4 IN DIA 753 (81312) ABB	EA	REI	*	*	*	*	*	*		1		E703
PAFZZ	5940-258-5327	TERMINAL STUD E704 23/37 LG X 1/4 IN DIA 753 (81312) ABB	EA	REF	*	*	*	*	*	*		1		E704
PAFZZ	5940-258-5327	TERMINAL STUD E705 23/37 LG X 1/4 IN DIA 753 (81312) ABB	EA	REF	*	*	*	*	*	*		1		E705
PAFZZ	5940-258-5327	TERMINAL STUD E706 23/37 LG X 1/4 IN DIA 753 (81312) ABB	EA	REF	*	*	*	*	*	*		1		E706
PAFZZ	5940-542-8158	TERMINAL STUD E761 1-3/32 IN. LG X 1/4... IN. ACROSS HEX FLAT (AUTHORIZED ALLOWANCES BASED ON A TOTAL OF 17; 2L35A4 (92825) ABB	EA	6	*	*	*	*	*	*		1		E761

SECTION II

TM11-5805-223-34P

(1) SMR CODE	(2) FEDERAL STOCK NUMBER	(3) DESCRIPTION REFERENCE NUMBER & MFR. CODE USABLE ON CODE	(4) UNIT OF MEAS	(5) QTY INC IN UNIT	(6) 30-DAY DS MAINT ALLOWANCE			(7) 30-DAY SS MAINT ALLOWANCE			(8) 1-YR ALW PER 100 EQUIP CHTGCT	(9) DEPOT MAINT ALW PER 100 EQUIP	(10) ILLUSTRATION	
					(a)	(b)	(c)	(a)	(b)	(c)			(a)	(b)
					1-20	21-50	51-100	1-20	21-50	51-100			FIGURE NO.	ITEM NO.
PAFZZ	5940-542-8158	TERMINAL STUD E762 1-3/32 IN. LG X 1/4... IN. ACROSS HEX FLAT (AUTHORIZED ALLOWANCES BASED ON A TOTAL OF 17) 2L35A4 (92825) ABB	EA	REF	*	*	*	*	*	*		1	E762	
PAFZZ	5940-542-8158	TERMINAL STUD 822A 1-3/32 IN. LG X 1/4... IN. ACROSS HEX FLAT (AUTHORIZED ALLOWANCES BASED ON A TOTAL OF 17) 2L35A4 (92825) ABB	EA	REF	*	*	*	*	*	*		1	822A	
PAFZZ	5940-542-8158	TERMINAL STUD 822B 1-3/32 IN. LG X 1/4... IN. ACROSS HEX FLAT (AUTHORIZED ALLOWANCES BASED ON A TOTAL OF 17) 2L35A4 (92825) ABB	EA	REF	*	*	*	*	*	*		1	822B	
PAFZZ	5940-542-8158	TERMINAL STUD 823A 1-3/32 IN. LG X 1/4... IN. ACROSS HEX FLAT (AUTHORIZED ALLOWANCES BASED ON A TOTAL OF 17) 2L35A4 (92825) ABB	EA	REF	*	*	*	*	*	*		1	823A	
PAFZZ	5940-542-8158	TERMINAL STUD 823B 1-3/32 IN. LG X 1/4... IN. ACROSS HEX FLAT (AUTHORIZED ALLOWANCES BASED ON A TOTAL OF 17) 2L35A4 (92825) ABB	EA	REF	*	*	*	*	*	*		1	823B	
XDFZZ		TERMINAL STUD E704 1/8 IN LG X 1/4 IN... ACROSS HEX FLATS (AUTHORIZED ALLOWANCES BASED ON A TOTAL OF 72) EPS262 (90348) ABB	EA	24	*	*	*	*	*	*			E704	
XDFZZ		TERMINAL STUD E705 1/8 IN LG X 1/4 IN... ACROSS HEX FLATS (AUTHORIZED ALLOWANCES BASED ON A TOTAL OF 72) EPS262 (90348) ABB	EA	REF	*	*	*	*	*	*			E705	
XDFZZ		TERMINAL STUD E706 1/8 IN LG X 1/4 IN... ACROSS HEX FLATS (AUTHORIZED ALLOWANCES BASED ON A TOTAL OF 72) EPS262 (90348) ABB	EA	REF	*	*	*	*	*	*			E706	
XDFZZ		TERMINAL STUD E727 1/8 IN LG X 1/4 IN... ACROSS HEX FLATS (AUTHORIZED ALLOWANCES BASED ON A TOTAL OF 72) EPS262 (90348) ABB	EA	REF	*	*	*	*	*	*			E727	
XDFZZ		TERMINAL STUD E728 1/8 IN LG X 1/4 IN... ACROSS HEX FLATS (AUTHORIZED ALLOWANCES BASED ON A TOTAL OF 72) EPS262 (90348) ABB	EA	REF	*	*	*	*	*	*			E728	
XDFZZ		TERMINAL STUD E729 1/8 IN LG X 1/4 IN... ACROSS HEX FLATS (AUTHORIZED ALLOWANCES BASED ON A TOTAL OF 72) EPS262 (90348) ABB	EA	REF	*	*	*	*	*	*			E729	
XDFZZ		TERMINAL STUD E741 1/8 IN LG X 1/4 IN... ACROSS HEX FLATS (AUTHORIZED ALLOWANCES BASED ON A TOTAL OF 72) EPS262 (90348) ABB	EA	REF	*	*	*	*	*	*			E741	
XDFZZ		TERMINAL STUD E742 1/8 IN LG X 1/4 IN... ACROSS HEX FLATS (AUTHORIZED ALLOWANCES BASED ON A TOTAL OF 72) EPS262 (90348) ABB	EA	REF	*	*	*	*	*	*			E742	

SECTION II

TM11-5805-223-34P

(1) MFR CODE	(2) FEDERAL STOCK NUMBER	(3) DESCRIPTION REFERENCE NUMBER & MFR CODE USABLE ON CODE	(4) UNIT OF MEAS	(5) QTY INC IN UNIT	(6) 30-DAY DS MAINT ALLOWANCE			(7) 30-DAY GS MAINT ALLOWANCE			(8) 1-YR ALW PER 100 EQUIP CNTGCT	(9) DEPOT MAINT ALW PER 100 EQUIP	(10) ILLUSTRATION	
					(a)	(b)	(c)	(a)	(b)	(c)			(a)	(b)
					1-20	21-50	51-100	1-20	21-50	51-100			FIGURE NO.	ITEM NO.
XDFZZ		TERMINAL STUD E744 1/8 IN LG X 1/4 IN.. ACROSS HEX FLATS (AUTHORIZED ALLOWANCES BASED ON A TOTAL OF 72) EPS262 (90348) ABB	EA	REF	*	*	*	*	*	*				E744
XDFZZ		TERMINAL STUD E747 1/8 IN LG X 1/4 IN.. ACROSS HEX FLATS (AUTHORIZED ALLOWANCES BASED ON A TOTAL OF 72) EPS262 (90348) ABB	EA	REF	*	*	*	*	*	*				E747
XDFZZ		TERMINAL STUD E771 1/8 IN LG X 1/4 IN.. ACROSS HEX FLATS (AUTHORIZED ALLOWANCES BASED ON A TOTAL OF 72) EPS262 (90348) ABB	EA	REF	*	*	*	*	*	*				E771
XDFZZ		TERMINAL STUD E772 1/8 IN LG X 1/4 IN.. ACROSS HEX FLATS (AUTHORIZED ALLOWANCES BASED ON A TOTAL OF 72) EPS262 (90348) ABB	EA	REF	*	*	*	*	*	*				E772
XDFZZ		TERMINAL STUD E773 1/8 IN LG X 1/4 IN.. ACROSS HEX FLATS (AUTHORIZED ALLOWANCES BASED ON A TOTAL OF 72) EPS262 (90348) ABB	EA	REF	*	*	*	*	*	*				E773
XDFZZ		TERMINAL STUD E774 1/8 IN LG X 1/4 IN.. ACROSS HEX FLATS (AUTHORIZED ALLOWANCES BASED ON A TOTAL OF 72) EPS262 (90348) ABB	EA	REF	*	*	*	*	*	*				E774
XDFZZ		TERMINAL STUD E775 1/8 IN LG X 1/4 IN.. ACROSS HEX FLATS (AUTHORIZED ALLOWANCES BASED ON A TOTAL OF 72) EPS262 (90348) ABB	EA	REF	*	*	*	*	*	*				E775
XDFZZ		TERMINAL STUD E805 1/8 IN LG X 1/4 IN.. ACROSS HEX FLATS (AUTHORIZED ALLOWANCES BASED ON A TOTAL OF 72) EPS262 (90348) ABB	EA	REF	*	*	*	*	*	*				E805
XDFZZ		TERMINAL STUD E806 1/8 IN LG X 1/4 IN.. ACROSS HEX FLATS (AUTHORIZED ALLOWANCES BASED ON A TOTAL OF 72) EPS262 (90348) ABB	EA	REF	*	*	*	*	*	*				E806
XDFZZ		TERMINAL STUD E807 1/8 IN LG X 1/4 IN.. ACROSS HEX FLATS (AUTHORIZED ALLOWANCES BASED ON A TOTAL OF 72) EPS262 (90348) ABB	EA	REF	*	*	*	*	*	*				E807
XDFZZ		TERMINAL STUD E808 1/8 IN LG X 1/4 IN.. ACROSS HEX FLATS (AUTHORIZED ALLOWANCES BASED ON A TOTAL OF 72) EPS262 (90348) ABB	EA	REF	*	*	*	*	*	*				E808
XDFZZ		TERMINAL STUD E812 1/8 IN LG X 1/4 IN.. ACROSS HEX FLATS (AUTHORIZED ALLOWANCES BASED ON A TOTAL OF 72) EPS262 (90348) ABB	EA	REF	*	*	*	*	*	*				E812
XDFZZ		TERMINAL STUD E813 1/8 IN LG X 1/4 IN.. ACROSS HEX FLATS (AUTHORIZED ALLOWANCES BASED ON A TOTAL OF 72) EPS262 (90348) ABB	EA	REF	*	*	*	*	*	*				E813

SECTION II

TM11-5805-223-34P.

(1) SMR CODE	(2) FEDERAL STOCK NUMBER	(3) DESCRIPTION REFERENCE NUMBER & MFR. CODE USABLE ON CODE	(4) UNIT OF MEAS	(5) QTY INC IN UNIT	(6) 30-DAY DS MAINT ALLOWANCE			(7) 30-DAY GS MAINT ALLOWANCE			(8) 1-YR ALW PER 100 EQUIP CNTGCT	(9) DEPOT MAINT ALW PER 100 EQUIP	(10) ILLUSTRATION	
					(a)	(b)	(c)	(a)	(b)	(c)			(a)	(b)
					1-20	21-50	51-100	1-20	21-50	51-100			FIGURE NO.	ITEM NO.
XDFZZ		TERMINAL STUD E814 1/8 IN LG X 1/4 IN... ACROSS HEX FLATS (AUTHORIZED ALLOWANCES BASED ON A TOTAL OF 72). EPS262 (90348) ABB	EA	REF	*	*	*	*	*	*				E814
XDFZZ		TERMINAL STUD E815 1/8 IN LG X 1/4 IN... ACROSS HEX FLATS (AUTHORIZED ALLOWANCES BASED ON A TOTAL OF 72). EPS262 (90348) ABB	EA	REF	*	*	*	*	*	*				E815
XDFZZ		TERMINAL STUD E816 1/8 IN LG X 1/4 IN... ACROSS HEX FLATS (AUTHORIZED ALLOWANCES BASED ON A TOTAL OF 72). EPS262 (90348) ABB	EA	REF	*	*	*	*	*	*				E816
PAFZZ	5950-645-6404	TRANSFORMER, AUDIOFREQUENCY T722 1-5/16. IN. H X 11/16 IN. LG X 9/16 IN. W O/A (AUTHORIZED ALLOWANCES BASED ON A TOTAL OF 8) ABB	EA	6	*	*	*	*	*	*	3	96	96	T722
PAFZZ	5950-645-6404	SCJ62524 (80063) ABB TRANSFORMER, AUDIOFREQUENCY T723 1-5/16. IN. H X 11/16 IN. LG X 9/16 IN. W O/A (AUTHORIZED ALLOWANCES BASED ON A TOTAL OF 8) ABB	EA	REF	*	*	*	*	*	*	3	96	96	T723
PAFZZ	5950-645-6404	SCJ62524 (80063) ABB TRANSFORMER, AUDIOFREQUENCY T725 1-5/16. IN. H X 11/16 IN. LG X 9/16 IN. W O/A (AUTHORIZED ALLOWANCES BASED ON A TOTAL OF 8) ABB	EA	REF	*	*	*	*	*	*	3	96	96	T725
PAFZZ	5950-645-6404	SCJ62524 (80063) ABB TRANSFORMER, AUDIOFREQUENCY 104 1-5/16. IN. H X 11/16 IN. LG X 9/16 IN. W O/A (AUTHORIZED ALLOWANCES BASED ON A TOTAL OF 8) ABB	EA	REF	*	*	*	*	*	*	3	104	104	104
PAFZZ	5950-645-6404	SCJ62524 (80063) ABB TRANSFORMER, AUDIOFREQUENCY T801 1-5/16. IN. H X 11/16 IN. LG X 9/16 IN. W O/A (AUTHORIZED ALLOWANCES BASED ON A TOTAL OF 8) ABB	EA	REF	*	*	*	*	*	*	3	108	108	T801
PAFZZ	5950-645-6404	SCJ62524 (80063) ABB TRANSFORMER, AUDIOFREQUENCY T802 1-5/16. IN. H X 11/16 IN. LG X 9/16 IN. W O/A (AUTHORIZED ALLOWANCES BASED ON A TOTAL OF 8) ABB	EA	REF	*	*	*	*	*	*	3	108	108	T802
PAFZZ	5950-646-3143	SCJ62524 (80063) ABB TRANSFORMER, AUDIOFREQUENCY T711 1-11/16 IN. H X 1-3/8 IN. LG X 1-3/16 IN. W O/A SCC62800 (80063) ABB	EA	2	*	*	*	*	*	*	3	98	98	T711
PAFZZ	5950-646-3143	SCC62800 (80063) ABB TRANSFORMER, AUDIOFREQUENCY T712 1-11/16 IN. H X 1-3/8 IN. LG X 1-3/16 IN. W O/A SCC62800 (80063) ABB	EA	REF	*	*	*	*	*	*	3	98	98	T712
PAFZZ	5950-545-7792	SCC62800 (80063) ABB TRANSFORMER, AUDIOFREQUENCY T724 1-25/32 IN. LG X 1-1/32 IN. W X 2-21/32 IN. H O/A SCC62526 (80063) ABB	EA	1	*	*	*	*	*	*	3	98	98	T724
PAFZZ	5950-545-7793	SCC62526 (80063) ABB TRANSFORMER, AUDIOFREQUENCY T761 1-25/32 CONTINUED	EA	2	*	*	*	*	*	*	3	96	96	T761

SECTION II

TM11-5805-223-34P

(1) SMR CODE	(2) FEDERAL STOCK NUMBER	(3) DESCRIPTION: REFERENCE NUMBER & MFR. CODE USABLE ON CODE	(4) UNIT OF MEAS	(5) QTY INC IN UNIT	(6) 30-DAY DS MAINT ALLOWANCE			(7) 30-DAY GS MAINT ALLOWANCE			(8) 1-YR ALW PER 100 EQUIP CNTGCT	(9) DEPOT MAINT ALW PER 100 EQUIP	(10) ILLUSTRATION	
					(a)	(b)	(c)	(a)	(b)	(c)			(a)	(b)
					1-20	21-50	51-100	1-20	21-50	51-100			FIGURE NO.	ITEM NO.
XDFZZ		CAPACITOR, FIXED, PAPER, DIELECTRIC C2. 680,000 UUF PORM20PCT 300 VDCW 25M3684AAA (96733) ABB	EA	1	*	*	*	*	*	*			94	C2
PAFZZ	5910-263-0864	CAPACITOR, VARIABLE, CERAMIC DIELECTRIC... C5 20 UUF TO 120 UUF 600 VDCW CV12D121 (81349) ABB	EA	1	*	*	*	*	*	*		3	95	C5
XDFZZ		CAPACITOR, FIXED, MICA DIELECTRIC C13... 1000 UUF PORM2PCT 500 VDCW CM30E102GN3 (81349) ABB	EA	1	*	*	*	*	*	*			95	C13
PAFZZ	5935-201-7625	CONNECTOR, RECEPTACLE, ELECTRICAL P1... Z1 2-3/32 IN. LG X 3/4 IN. W X 29/32 IN. HU/A (AUTHORIZED ALLOWANCES BASED ON A TOTAL OF 4) 47818599 (71785) ABB	EA	1	*	*	*	*	*	*		3	94	P1
XDFZZ		CRYSTAL UNIT, RECTIFYING CR3 1/2 IN LG. X 0.250 IN DIA (A/A BASED ON A TOTAL OF 4) IN60 (81349) ABB	EA	2	*	*	*	*	*	*			95	CR3
XDFZZ		CRYSTAL UNIT, RECTIFYING CR4 1/2 IN LG. X 0.250 IN DIA (A/A BASED ON A TOTAL OF 4) IN60 (81349) ABB	EA	REF	*	*	*	*	*	*			95	CR4
PAOZZ	5960-188-6584	ELECTRON TUBE V1..... 6670 (81349) ABB	EA	2	*	*	*	*	*	*		100	94	V1
PAOZZ	5960-188-6584	ELECTRON TUBE V2..... 6670 (81349) ABB	EA	REF	*	*	*	*	*	*		100		V2
PAFZZ	5950-376-9713	REACTOR L1 7.25H 2-7/16 X 1-3/3 X 2- 9/32 IN O/A SCC62514 (80063) ABB	EA	1	*	*	*	*	*	*		2	94	L1
PAFZZ	5945-259-1231	RELAY, ARMATURE K1 3-1/16 IN LG X 1- 5/8 IN WX 1-7/16 IN D, O/A RP3717G2 (71482) ABB	EA	1	*	*	*	*	*	*		3	94	K1
XDFZZ		RESISTOR, FIXED, FILM R13 68.1 OHMS.... PORM1PCT, 1/2W. RN70868R1F (81349) ABB	EA	1	*	*	*	*	*	*			95	R13
PAFZZ	5905-279-2593	RESISTOR, FIXED, COMPOSITION R5 240... OHMS, PORM5PCT, 1/2W RC20GF241J (81349) ABB	EA	1	*	*	*	*	*	*		3	95	R5
PAFZZ	5905-646-5772	RESISTOR, FIXED, FILM R12 604 OHMS.... PORM1PCT, 1/2W RN 186040F (81349) ABB	EA	1	*	*	*	*	*	*		3	95	R12
PAFZZ	5905-190-8867	RESISTOR, FIXED, COMPOSITION R10 5100.. OHMS, PORM5PCT, 2W RC42GF512J (81349) ABB	EA	1	*	*	*	*	*	*		3		R10
XDFZZ		RESISTOR, FIXED, FILM R11 68,100 OHMS.. PORM1PCT, 1/2W RN70868L2F (81349) ABB	EA	1	*	*	*	*	*	*			95	R11
PAFZZ	5905-195-6761	RESISTOR, FIXED, COMPOSITION R3 100,000 OHMS PORM5PCT 1/2W (AUTHORIZED ALLOWANCES BASED ON A TOTAL OF 11) RC20GF104J (81349) ABB	EA	1	*	*	*	*	*	*		3	95	R3
PAFZZ	5905-192-0667	RESISTOR, FIXED, COMPOSITION R17 220,000 OHMS PORM5PCT 1/2W (AUTHORIZED ALLOWANCES BASED ON A TOTAL OF 11) RC20GF104J (81349) ABB	EA	1	*	*	*	*	*	*		3	95	R17

SECTION II

TM11-5805-223-34P

(1) SMR CODE	(2) FEDERAL STOCK NUMBER	(3) DESCRIPTION REFERENCE NUMBER & MFR. CODE USABLE ON CODE	(4) UNIT OF MEAS	(5) QTY INC IN UNIT	(6) 30-DAY DS MAINT ALLOWANCE			(7) 30-DAY GS MAINT ALLOWANCE			(8) 1-YR ALW PER 100 EQUIP CNTGCT	(9) DEPOT MAINT ALW PER 100 EQUIP	(10) ILLUSTRATION	
					(a)	(b)	(c)	(a)	(b)	(c)			(a)	(b)
					1-20	21-50	51-100	1-20	21-50	51-100			FIGURE NO.	ITEM NO.
		CONTINUED												
PAFZZ	5905-279-2520	000 OHMS, PORMSPCT, 1/2W RC20GF224J (81349) ABB RESISTOR, FIXED, COMPOSITION R14 360,...	EA	1	*	*	*	*	*	*		3	95	R14
PAFZZ	5905-279-2515	000 OHMS, PORMSPCT, 1/2W RC20GF364J (81349) ABB RESISTOR, FIXED, COMPOSITION R15 470,...	EA	1	*	*	*	*	*	*		3	95	R15
PAFZZ	5905-111-4840	000 OHMS PORMSPCT 1/2W (AUTHORIZED ALLOWANCES BASED ON A TOTAL CF 4) RC20GF474J (81349) ABB RESISTOR, FIXED, COMPOSITION R1 510,...	EA	1	*	*	*	*	*	*		3	95	R1
PAFZZ	5905-279-2514	000 OHMS PORMSPCT 1/2W RC20GF514J (81349) ABB RESISTOR, FIXED, COMPOSITION R8 560,...	EA	1	*	*	*	*	*	*		3	95	R8
PAFZZ	5905-192-0390	000 OHMS, PORMSPCT, 1/2W RC20GF564J (81349) ABB RESISTOR, FIXED, COMPOSITION R2 ONE...	EA	1	*	*	*	*	*	*		3	95	R2
PAFZZ	5305-356-4309	MEGLHM PORMSPCT, 1/2W RC20GF105J (81349) ABB SCREW, EXTERNALLY RELIEVED BODY NO-REF-.. DESIG PAN HD 0.382 X 9/64 X 9/64 IN HD, REDUCED	EA	2	*	*	*	*	*	*		5		
PAFZZ	5305-297-9102	SCREW, SHOULDER NO-REF-DESIG #4-408 NC-.. 2A 0.219 IN. LG (AUTH ALLOWANCES BASED ON A TOTAL OF 10) SCB62661-1 (80063) ABB	EA	2	*	*	*	*	*	*		5	94	
XDOZZ		SHIELD, ELECTRON TUBE NO-REF-DESIG 1-1/2 IN. LG X 1.065 IN. DIA O/A (AUTHORIZED ALLOWANCES BASED ON A TOTAL OF 5) SCB62661-1 (80063) ABB	EA	2	*	*	*	*	*	*			15	
XDFZZ		TS103U01 (81349) ABB SOCKET ELECTRON TUBE XV1 1-3/16 IN. X.. 1.035 IN W X 1-13/32 IN. LG O/A (AUTHORIZED ALLOW BASED ON A TOTAL OF 5)	EA	2	*	*	*	*	*	*			95	XV1
XDFZZ		TS103P01 (81349) ABB SOCKET ELECTRON TUBE XV2 1-3/16 IN. X.. 1.035 IN W X 1-13/32 IN. LG O/A (AUTHORIZED ALLOW BASED ON A TOTAL OF 5)	EA	REF	*	*	*	*	*	*				XV2
YDFZZ		TS103P01 (81349) ABB TERMINAL, STUD E1 7/8 IN LG X 1/4 IN.. ACROSS HEX FLATS (AUTHORIZED ALLOWANCES BASED ON A TOTAL OF 72)	EA	7	*	*	*	*	*	*				E1
XDFZZ		EPS262 (90348) ABB TERMINAL, STUD E2 7/8 IN LG X 1/4 IN.. ACROSS HEX FLATS (AUTHORIZED ALLOWANCES BASED ON A TOTAL OF 72)	EA	REF	*	*	*	*	*	*				E2
XDFZZ		EPS262 (90348) ABB TERMINAL, STUD E3 7/8 IN LG X 1/4 IN.. ACROSS HEX FLATS (AUTHORIZED ALLOWANCES BASED ON A TOTAL OF 72)	EA	REF	*	*	*	*	*	*				E3
XDFZZ		EPS262 (90348) ABB TERMINAL, STUD E4 7/8 IN LG X 1/4 IN.. CONTINUED	EA	REF	*	*	*	*	*	*				E4

SECTION II

TM11-5805-223-34P

(1) SMR CODE	(2) FEDERAL STOCK NUMBER	(3) DESCRIPTION REFERENCE NUMBER & MFR. CODE USABLE ON CODE	(4) UNIT OF MEAS	(5) QTY INC IN UNIT	(6) 30-DAY DS MAINT ALLOWANCE			(7) 30-DAY GS MAINT ALLOWANCE			(8) 1-YR ALW PER 100 EQUIP CNTGCT	(9) DEPOT MAINT ALW PER 100 EQUIP	(10) ILLUSTRATION	
					(a)	(b)	(c)	(a)	(b)	(c)			(a)	(b)
					1-20	21-50	51-100	1-20	21-50	51-100			FIGURE NO.	ITEM NO.
		CONTINUED												
XDFZZ		ACROSS HEX FLATS (AUTHORIZED ALLOWANCES BASED ON A TOTAL OF 72) EPS262 (90348) ABB TERMINAL, STUD E5 7/8 IN LG X 1/4 IN..	EA	REF	*	*	*	*	*	*				E5
XDFZZ		ACROSS HEX FLATS (AUTHORIZED ALLOWANCES BASED ON A TOTAL OF 72) EPS262 (90348) ABB TERMINAL, STUD E6 7/8 IN LG X 1/4 IN..	EA	REF	*	*	*	*	*	*				E6
XDFZZ		ACROSS HEX FLATS (AUTHORIZED ALLOWANCES BASED ON A TOTAL OF 72) EPS262 (90348) ABB TERMINAL, STUD E15 7/8 IN LG X 1/4 IN..	EA	REF	*	*	*	*	*	*				E15
PAFZZ	5940-542-8158	ACROSS HEX FLAT (AUTHORIZED ALLOWANCES BASED ON A TOTAL OF 17) 2L35A4 (92825) ABB TERMINAL STUD E7 1-3/32 IN. LG X 1/4..	EA	8	*	*	*	*	*	*	1			E7
PAFZZ	5940-542-8158	ACROSS HEX FLAT (AUTHORIZED ALLOWANCES BASED ON A TOTAL OF 17) 2L35A4 (92825) ABB TERMINAL STUD E8 1-3/32 IN. LG X 1/4..	EA	REF	*	*	*	*	*	*	1			E8
PAFZZ	5940-542-8158	ACROSS HEX FLAT (AUTHORIZED ALLOWANCES BASED ON A TOTAL OF 17) 2L35A4 (92825) ABB TERMINAL STUD E9 1-3/32 IN. LG X 1/4..	EA	REF	*	*	*	*	*	*	1			E9
PAFZZ	5940-542-8158	ACROSS HEX FLAT (AUTHORIZED ALLOWANCES BASED ON A TOTAL OF 17) 2L35A4 (92825) ABB TERMINAL STUD E10 1-3/32 IN. LG X 1/4..	EA	REF	*	*	*	*	*	*	1			E10
PAFZZ	5940-542-8158	ACROSS HEX FLAT (AUTHORIZED ALLOWANCES BASED ON A TOTAL OF 17) 2L35A4 (92825) ABB TERMINAL STUD E11 1-3/32 IN. LG X 1/4..	EA	REF	*	*	*	*	*	*	1			E11
PAFZZ	5940-542-8158	ACROSS HEX FLAT (AUTHORIZED ALLOWANCES BASED ON A TOTAL OF 17) 2L35A4 (92825) ABB TERMINAL STUD E12 1-3/32 IN. LG X 1/4..	EA	REF	*	*	*	*	*	*	1			E12
PAFZZ	5940-542-8158	ACROSS HEX FLAT (AUTHORIZED ALLOWANCES BASED ON A TOTAL OF 17) 2L35A4 (92825) ABB TERMINAL STUD E13 1-3/32 IN. LG X 1/4..	EA	REF	*	*	*	*	*	*	1			E13
PAFZZ	5940-542-8158	ACROSS HEX FLAT (AUTHORIZED ALLOWANCES BASED ON A TOTAL OF 17) 2L35A4 (92825) ABB TERMINAL STUD E14 1-3/32 IN. LG X 1/4..	EA	REF	*	*	*	*	*	*	1			E14
PAFZZ	5950-645-6373	TRANSFORMER AUDIOFREQUENCY T1 27/32 X 5/16 X 1-9/32 ABB	EA	1	*	*	*	*	*	*	3	94		T1
PAFZZ	5950-569-0159	TRANSFORMER, AUDIOFREQUENCY SCC 43036 (80063) ABB	EA	1	*	*	*	*	*	*	3	94		T3
		CONTINUED												

SECTION II

TML1-5805-223-34P

(1) S&B CODE	(2) FEDERAL STOCK NUMBER	(3) DESCRIPTION REFERENCE NUMBER & MFG. CODE USABLE CODE	(4) UNIT QTY INC. MEAS.	(5) QTY INC. UNIT	(6) 30-DAY DS MAINT ALLOWANCE			(7) 30-DAY GS MAINT ALLOWANCE			(8) 1-YR ALPHABETIC EQUIP CATG		(9) DEPT ALPHABETIC EQUIP		(10) ILLUSTRATION FIGURE NO. ITEM NO.	
					(a)	(b)	(c)	(a)	(b)	(c)			(a)	(b)		
					1-20	21-50	51-100	1-20	21-50	51-100						
PAFZZ	5950-569-0163	CONTINUED 28032 X 1-1/4" IN. O/A SCC63034 (60063) ABB TRANSFORMER, AUDIOFREQUENCY T2 1-11/16" X 1-3/4" X 1-3/16" IN. O/A SCC62515 (60063) ABB CARRIAGE SUPPLY GROUP NO-REF-DESIG..... ZZZZZZZZZZZZZZZZZZZZ (ZZZZZZ) ABB	EA	1	*	*	*	*	*	*			3	94	T2	
PAFZZ	5805-503-1186	OSCILLATOR AUDIOFREQUENCY NO-REF-DESIG..... 6-13/16" X 9-7/8" X 4-7/16" IN. O/A 4000 TO 20 KC IN. 4000 CYCLE STEPS SCD62634 (60063) ABB	EA	1	*	*	*	*	*	*			5	94		
PAFZZ	5905-080-6833	CAPACITOR, FIXED, MICA DIELECTRIC C8... 180 UUF PORN2PCT 500 VDCW CM561816P3 (81349) ABB	EA	1	*	*	*	*	*	*			3	101	C8	
XDFZZ		CAPACITOR, FIXED, MICA DIELECTRIC C605... 360 UUF, PORN2PCT, 500VDCW CM50361JN3 (81349) ABB	EA	2	*	*	*	*	*	*				101	C605	
XDFZZ		CAPACITOR, FIXED, MICA DIELECTRIC C627... 360 UUF, PORN2PCT, 500VDCW CM150361JN3 (81349) ABB	EA	REF	*	*	*	*	*	*					C627	
PAFZZ	5910-814-2691	CAPACITOR, FIXED, MICA DIELECTRIC C616... 510 UUF PORN2PCT, 500VDCW CM150511JN3 (81349) ABB	EA	1	*	*	*	*	*	*			3	101	C616	
XDFZZ		CAPACITOR, FIXED, MICA DIELECTRIC C607... 1000 UUF, PORN2PCT, 500VDCW CM300102GN3 (81349) ABB	EA	2	*	*	*	*	*	*				101	C607	
XDFZZ		CAPACITOR, FIXED, MICA DIELECTRIC C615... 1000 UUF, PORN2PCT, 500VDCW CM300102GN3 (81349) ABB	EA	REF	*	*	*	*	*	*				101	C615	
XDFZZ		CAPACITOR, FIXED, MICA DIELECTRIC C610... 800 UUF, PORN2PCT, 500 VDCW CM300162GN3 (81349) ABB	EA	2	*	*	*	*	*	*				101	C610	
XDFZZ		CAPACITOR, FIXED, MICA DIELECTRIC C625... 1000 UUF, PORN2PCT, 500 VDCW CM300162GN3 (81349) ABB	EA	REF	*	*	*	*	*	*					C625	
XDFZZ		CAPACITOR, FIXED, MICA DIELECTRIC C613... 820 UUF, PORN2PC, 500 VDCW CM402622GN3 (81349) ABB	EA	2	*	*	*	*	*	*				101	C613	
XDFZZ		CAPACITOR, FIXED, MICA DIELECTRIC C614... 820 UUF, PORN2PC, 500 VDCW CM402622GN3 (81349) ABB	EA	REF	*	*	*	*	*	*					C614	
XDFZZ		CAPACITOR, FIXED, MICA DIELECTRIC C624... 600 UUF, PORN2PCT, 500 VDCW CM350682GN3 (81349) ABB	EA	2	*	*	*	*	*	*				101	C624	
PAFZZ	5910-667-5021	CAPACITOR, FIXED, PAPER DIELECTRIC C620... 10,000 UUF, PORN10PCT, 100VDCW 98P10491T13 (56289) ABB	EA	2	*	*	*	*	*	*			5	101	C620	
PAFZZ	5910-667-5021	CAPACITOR, FIXED, PAPER DIELECTRIC C621... 10,000 UUF, PORN10PCT, 100VDCW 98P10491T13 (56289) ABB	EA	REF	*	*	*	*	*	*			5		C621	
XDFZZ		CAPACITOR, FIXED, MICA DIELECTRIC C623... CONTINUED	EA	1	*	*	*	*	*	*				101	C623	

(1) SMR CODE	(2) FEDERAL STOCK NUMBER	(3) DESCRIPTION REFERENCE NUMBER & MFR. CODE USABLE ON CODE	(4) UNIT OF MEAS	(5) QTY INC IN UNIT	(6) 30-DAY DS MAINT ALLOWANCE			(7) 30-DAY GS MAINT ALLOWANCE			(8) 1-YR ALW PER 100 EQUIP CNTGCT	(9) DEPOT MAINT ALW PER 100 EQUIP	(10) ILLUSTRATION	
					(a)	(b)	(c)	(a)	(b)	(c)			(a)	(b)
					1-20	21-50	51-100	1-20	21-50	51-100			FIGURE NO.	ITEM NO.
		CONTINUED												
PAFZZ	5910-900-6059	10,000 UUF, PORM2PCT, 500 VDCM CM35C103GN3 (81349) ABB CAPACITOR, FIXED, MICA DIELECTRIC C606...	EA	1	*	*	*	*	*	*		3	101	C606
PAFZZ	5910-712-6166	1600 UUF PORM2PCT CM30C162GN3 (81349) ABB CAPACITOR, FIXED, MICA DIELECTRIC C602...	EA	4	*	*	*	*	*	*		3	101	C602
PAFZZ	5910-712-6166	10,000 UUF PORM5PCT, 500 VDCM CM35C103JN3 (81349) ABB CAPACITOR, FIXED, MICA DIELECTRIC C604...	EA	REF	*	*	*	*	*	*		3	101	C604
PAFZZ	5910-712-6166	10,000 UUF PORM5PCT, 500 VDCM CM35C103JN3 (81349) ABB CAPACITOR, FIXED, MICA DIELECTRIC C618...	EA	REF	*	*	*	*	*	*		3	101	C618
PAFZZ	5910-712-6166	10,000 UUF PORM5PCT, 500 VDCM CM35C103JN3 (81349) ABB CAPACITOR, FIXED, MICA DIELECTRIC C619...	EA	REF	*	*	*	*	*	*		3	101	C619
XDFZZ		10,000 UUF, PORM2PCT, 100VDCM, 27M104AAA (32159) ABB CAPACITOR, FIXED, PAPER DIELECTRIC C601..	EA	1	*	*	*	*	*	*			101	C601
XDFZZ		100,000 UUF, PORM10PCT, 300VDCM, 181P1049355 (56289) ABB CAPACITOR, FIXED, PAPER DIELECTRIC C603..	EA	1	*	*	*	*	*	*			100	C603
PAFZZ	5910-351-5751	150,000 UUF, 300VDCM, PORM10PCT 91P15493513 (56289) ABB CAPACITOR, FIXED, PAPER DIELECTRIC C617..	EA	1	*	*	*	*	*	*		5	101	C617
PAFZZ	5910-543-0655	180,000 UUF, PORM10PCT 100VDCM 26K1184DG (32159) ABB CAPACITOR, FIXED, PAPER DIELECTRIC C622..	EA	1	*	*	*	*	*	*		5	101	C622
XDFZZ		220,000 UUF, PORM10PCT, 200VDCM 81P22492512 (56289) ABB CAPACITOR, FIXED, PAPER DIELECTRIC C609..	EA	1	*	*	*	*	*	*			101	C609
PAFZZ	5910-356-0137	470,000 UUF, PORM20PCT, 300VDCM 91P4740356 (56289) ABB CAPACITOR, FIXED, PAPER DIELECTRIC C611..	EA	1	*	*	*	*	*	*		5	100	C611
XDFZZ		1UF, PORM20PCT, 300VDCM BA98405-2 (01401) ABB CAPACITOR, FIXED, PAPER DIELECTRIC C608..	EA	2	*	*	*	*	*	*			101	C608
XDFZZ		1UF, PORM20PCT, 300VDCM BA98405-2 (01401) ABB CAPACITOR, FIXED, PAPER DIELECTRIC C612..	EA	REF	*	*	*	*	*	*				C612
PAFZZ	5950-351-5560	COIL, RADIOFREQUENCY L604 1.1 OHM DC 1. X 1-5/32 IN O/A ABB	EA	1	*	*	*	*	*	*		3	101	L604
PAFZZ	5950-645-4529	COIL, TELEPHONE RETARDATION L603 2 OHM.. JC 3/4 X 1-1/16 IN O/A ABB	EA	1	*	*	*	*	*	*		3	101	L603
PAFZZ	5950-645-8848	COIL, TELEPHONE RETARDATION L602 8.4..... DHMS LC, 1-1/2 X 1 1/2 IN O/A ABB	EA	2	*	*	*	*	*	*		3	100	L602
PAFZZ	5950-645-8848	COIL, TELEPHONE RETARDATION L605 8.4..... CONTINUED	EA	REF	*	*	*	*	*	*		3	100	L605

SECTION II

(1) SMR CODE	(2) FEDERAL STOCK NUMBER	(3) DESCRIPTION REFERENCE NUMBER & MFR. CODE USABLE ON CODE	(4) UNIT OF MEAS	(5) QTY INC IN UNIT	(6) 30-DAY DS MAINT ALLOWANCE			(7) 30-DAY GS MAINT ALLOWANCE			(8) 1-YR ALW PER 100 EQUIP CHNGCY	(9) DEPOT MAINT ALW PER 100 EQUIP	(10) ILLUSTRATION	
					(a)	(b)	(c)	(a)	(b)	(c)			(a)	(b)
					1-20	21-50	51-100	1-20	21-50	51-100			FIGURE NO.	ITEM NO.
		CONTINUED												
PAFZZ	5950-645-8849	OHMS DC, 1-1/2 X 1 1/2 IN O/A SCC62809 (80063) ABB	EA	1	*	*	*	*	*	*		3	100	L601
PAFZZ	5935-201-7625	COIL, TELEPHONE RETARDATION L601 52 OHMS DC, 1 3/16 X 1-9/32 IN O/A SCC62808 (80063) ABB	EA	1	*	*	*	*	*	*		3	101	P601
PAFZZ	5955-556-2175	CONNECTOR, RECEPACLE, ELECTRICAL P601... 21 2-3/32 IN. LG X 3/4 IN. W X 29/32 IN. MUPA (AUTHORIZED ALLOWANCES BASED ON A TOTAL OF 4) 47818599 (11785) ABB	EA	1	*	*	*	*	*	*		2	100	Y601
PAOZZ	5960-188-6584	CRYSTAL UNIT, QUARTZ Y601 16 KC 1-1/2 X 3/4 X 11/32 IN O/A SCC62805 (80063) ABB	EA	1	*	*	*	*	*	*		100	100	V601
PAOZZ	5960-262-1357	ELECTRON TUBE V601..... ABB 6670 (81349) ABB	EA	3	*	*	*	*	*	*		100	100	V602
PAOZZ	5960-262-1357	ELECTRON TUBE V602 (AUTHORIZED..... ALLOWANCES BASED ON A TOTAL OF 7) 6554-6AK5W (81349) ABB	EA	REF	*	*	*	*	*	*		100	100	V603
PAOZZ	5960-262-1357	ELECTRON TUBE V603 (AUTHORIZED..... ALLOWANCES BASED ON A TOTAL OF 7) 6554-6AK5W (81349) ABB	EA	REF	*	*	*	*	*	*		100	100	V605
XDOZZ		ELECTRON TUBE V605 (AUTHORIZED..... ALLOWANCES BASED ON A TOTAL OF 7) 6554-6AK5W (81349) ABB	EA	1	*	*	*	*	*	*			100	V604
PAFZZ	5915-356-2157	ELECTRON TUBE V604..... ABB L62WA (81349) ABB	EA	1	*	*	*	*	*	*		3	100	
PAFZZ	5915-356-2158	FILTER, BANDPASS NO-REF-DESIG 8000 CPS.. OPER FREQ ITEM NO. FL603 SCC62801 (80063) ABB	EA	1	*	*	*	*	*	*		3		
PAFZZ	5915-356-2159	FILTER, BANDPASS NO-REF-DESIG 12,000 CPS OPER FREQ ITEM NO. FL601 SCC62834 (80063) ABB	EA	1	*	*	*	*	*	*		3		
PAFZZ	5915-356-21960	FILTER, BANDPASS NO-REF-DESIG 16,000 CPS OPER FREQ. ITEM NO. FL604 SCC62835 (80063) ABB	EA	1	*	*	*	*	*	*		3		
PAFZZ	5935-681-5690	FILTER, BANDPASS NO-REF-DESIG 20,000 CPS OPER FREQ ITEM NO. FL632 SCC62836 (80063) ABB	EA	1	*	*	*	*	*	*		1	100	J603
PAFZZ	5935-258-1194	JACK, TIP J603 BLUE..... ABB J25-6 (30684) ABB	EA	1	*	*	*	*	*	*		1	100	J601
PAFZZ	5935-685-9396	JACK, TIP J601 (AUTHORIZED ALLOWANCES... BASED ON A TOTAL OF 2) SMB289931-3 (80063) ABB	EA	1	*	*	*	*	*	*		1	100	J602
PAFZZ	6130-356-1702	JACK, TIP J602 WHITE (AUTHORIZED..... ALLOWANCES BASED ON A TOTAL OF 2) RS16108-1 (81349) ABB	EA	2	*	*	*	*	*	*		3	100	
PAFZZ	6130-250-2235	RECTIFIER, METALLIC CR601, CR602, 1-.... 11/16 X 15/16 X 7/8 IN O/A SCC62504 (80063) ABB	EA	2	*	*	*	*	*	*		3	100	
		RECTIFIER, METALLIC CR603, CR604..... ABB SCC62839 (80063) ABB	EA	2	*	*	*	*	*	*		3	100	

(1) SMR CODE	(2) FEDERAL STOCK NUMBER	(3) DESCRIPTION REFERENCE NUMBER & MFR. CODE USABLE ON CODE	(4) UNIT OF MEAS	(5) QTY INC IN UNIT	(6) 30-DAY DS MAINT ALLOWANCE			(7) 30-DAY GS MAINT ALLOWANCE			(8) 1-YR ALW PER 100 EQUIP CNTGCT	(9) DEPOT MAINT ALW PER 100 EQUIP	(10) ILLUSTRATION	
					(a)	(b)	(c)	(a)	(b)	(c)			(a)	(b)
					1-20	21-50	51-100	1-20	21-50	51-100			FIGURE NO.	ITEM NO.
PAFZZ	5905-279-3521	RESISTOR, FIXED, COMPOSITION R636 15.... OHMS PORMSPCT 1/2W RC20GF150J (81349) ABB	EA	2	*	*	*	*	*	*		3	101	R636
PAFZZ	5905-279-3521	RESISTOR, FIXED, COMPOSITION R637 15.... OHMS PORMSPCT 1/2W RC20GF150J (81349) ABB	EA	REF	*	*	*	*	*	*		3		R637
PAFZZ	5905-141-0727	RESISTOR, FIXED, COMPOSITION R613..... RC20GF201J (81349) ABB	EA	4	*	*	*	*	*	*		3	101	R613
PAFZZ	5905-141-0727	RESISTOR, FIXED, COMPOSITION R614..... RC20GF201J (81349) ABB	EA	REF	*	*	*	*	*	*		3	101	R614
PAFZZ	5905-141-0727	RESISTOR, FIXED, COMPOSITION R618..... RC20GF201J (81349) ABB	EA	REF	*	*	*	*	*	*		3	101	R618
PAFZZ	5905-141-0727	RESISTOR, FIXED, COMPOSITION R619..... RC20GF201J (81349) ABB	EA	REF	*	*	*	*	*	*		3	101	R619
PAFZZ	5905-279-2593	RESISTOR, FIXED, COMPOSITION R654 240... OHMS, PORMSPCT 1/2W RC20GF241J (81349) ABB	EA	1	*	*	*	*	*	*		3	101	R654
PAFZZ	5905-581-7550	RESISTOR, FIXED, FILM R645 365 OHMS..... PORMSPCT, 1/2W RN7083650 (81349) ABB	EA	1	*	*	*	*	*	*		3	101	R645
PAFZZ	5905-192-3973	RESISTOR, FIXED, COMPOSITION R629 470... OHMS PORMSPCT 1/2W RC20GF471J (81349) ABB	EA	1	*	*	*	*	*	*		3	101	R629
PAFZZ	5905-195-6800	RESISTOR, FIXED, COMPOSITION R826 560... OHMS PORMSPCT 1/2W (AUTHORIZED ALLOWANCES BASED ON A TOTAL CF 2) RC20GF561J (81349) ABB	EA	1	*	*	*	*	*	*		3	101	R826
PAFZZ	5905-195-9481	RESISTOR, FIXED, COMPOSITION R620 750... OHMS, PORMSPCT, 1/2W RC20GF751 (81349) ABB	EA	1	*	*	*	*	*	*		3		R620
PAFZZ	5905-116-8569	RESISTOR, FIXED, COMPOSITION R610 820... OHMS, PORMSPCT, 1/2W RN20GF821J (81349) ABB	EA	2	*	*	*	*	*	*		3	101	R610
PAFZZ	5905-116-8569	RESISTOR, FIXED, COMPOSITION R615 820... OHMS, PORMSPCT, 1/2W RN2JGF821J (81349) ABB	EA	REF	*	*	*	*	*	*		3	101	R615
PAFZZ	5905-195-6806	RESISTOR, FIXED, COMPOSITION R622 1,000... OHM PORMSPCT 1/2W RC20GF102J (81349) ABB	EA	2	*	*	*	*	*	*		3	101	R622
PAFZZ	5905-195-6806	RESISTOR, FIXED, COMPOSITION R655 1,000... OHM PORMSPCT 1/2W RC2GGF102J (81349) ABB	EA	REF	*	*	*	*	*	*		3	101	R655
PAFZZ	5905-279-1757	RESISTOR, FIXED, COMPOSITION R611 1,500... OHMS, PORMSPCT, 1/2W. RC20GF152J (81349) ABB	EA	4	*	*	*	*	*	*		3		R611
PAFZZ	5905-279-1757	RESISTOR, FIXED, COMPOSITION R612 1,500... OHMS, PORMSPCT, 1/2W. RC20GF152J (81349) ABB	EA	REF	*	*	*	*	*	*		3		R612
PAFZZ	5905-279-1757	RESISTOR, FIXED, COMPOSITION R616 1,500... OHMS, PORMSPCT, 1/2W. RC20GF152J (81349) ABB	EA	REF	*	*	*	*	*	*		3		R616
PAFZZ	5905-279-1757	RESISTOR, FIXED, COMPOSITION R617 1,500... OHMS, PORMSPCT, 1/2W. RC20GF152J (81349) ABB	EA	REF	*	*	*	*	*	*		3		R617

CONTINUED

SECTION II

(1) SMR CODE	(2) FEDERAL STOCK NUMBER	(3) DESCRIPTION REFERENCE NUMBER & MFR. CODE USABLE ON CODE		(4) UNIT OF MEAS	(5) QTY INC IN UNIT	(6) 30-DAY DS MAINT ALLOWANCE			(7) 30-DAY GS MAINT ALLOWANCE			(8) 1-YR ALW PER 100 EQUIP CNTGCT	(9) DEPOT MAINT ALW PER 100 EQUIP	(10) ILLUSTRATION		
						(a)	(b)	(c)	(a)	(b)	(c)			(a)	(b)	
						1-20	21-50	51-100	1-20	21-50	51-100			FIGURE NO.	ITEM NO.	
		CONTINUED														
XDFZZ		OHMS, PORMSPCT, 1/2W. RC20GF152J (81349)	ABB	EA	1	*	*	*	*	*	*			101	R627	
PAFZZ	5905-279-1877	RESISTOR, FIXED, FILM R627 1870 OHM,.... PURNIPCT, 1/2W RN70B1871F (81349)	ABB	EA	2	*	*	*	*	*	*		3	101	R602	
PAFZZ	5905-279-1877	RESISTOR, FIXED, COMPOSITION R602 2,400. OHMS PORMSPCT 1/2W RC20GF242J (81349)	ABB	EA	REF	*	*	*	*	*	*		3	101	R606	
PAFZZ	5905-556-3334	RESISTOR, FIXED, FILM R649 2,610 OHMS... PURNIPCT, 1/2W RN70B2611F (81349)	ABB	EA	1	*	*	*	*	*	*		3	101	R649	
PAFZZ	5905-141-1130	RESISTOR, FIXED, COMPOSITION R625 2700.. OHMS, PORMSPCT, 1/2W RC20GF272J (81349)	ABB	EA	2	*	*	*	*	*	*		3	101	R625	
PAFZZ	5905-141-1130	RESISTOR, FIXED, COMPOSITION R626 2700.. OHMS, PORMSPCT, 1/2W RC20GF272J (81349)	ABB	EA	REF	*	*	*	*	*	*		3	101	R626	
XDFZZ		RESISTOR, FIXED, FILM R648 4480 OHMS.... PURNIPCT, 1/2W SCG62507-48 (80063)	ABB	EA	1	*	*	*	*	*	*					R648
PAFZZ	5905-279-3501	RESISTOR, FIXED, COMPOSITION R609 16,000 OHMS, PORMSPCT, 1/2W RC20GF1635 (81349)	ABB	EA	1	*	*	*	*	*	*		3			R609
PAFZZ	5905-171-2004	RESISTOR, FIXED, COMPOSITION R621 22,000 OHMS, PORMSPCT, 1/2W RC20GF223J (81349)	ABB	EA	1	*	*	*	*	*	*		3			R621
PAFZZ	5905-556-3345	RESISTOR, FIXED, FILM R650 24,900 OHMS.. PORMSPCT, 1/2W RN70B2492F (81349)	ABB	EA	1	*	*	*	*	*	*		3			R650
PAFZZ	5905-171-1998	RESISTOR, FIXED, COMPOSITION R643 33,000 OHMS PORMSPCT 102W (AUTHORIZED ALLOWANCES BASED ON A TOTAL OF 3)	ABB	EA	1	*	*	*	*	*	*		3	101		R643
PAFZZ	5905-279-2675	RESISTOR, FIXED, COMPOSITION R642 33,000 OHMS, PORMSPCT, 1/2W RC42GF333J (81349)	ABB	EA	4	*	*	*	*	*	*		3	101		R642
PAFZZ	5905-279-2675	RESISTOR, FIXED, COMPOSITION R651 33,000 OHMS, PORMSPCT, 1/2W RC42GF333J (81349)	ABB	EA	REF	*	*	*	*	*	*		3	101		R651
PAFZZ	5905-279-2675	RESISTOR, FIXED, COMPOSITION R652 33,000 OHMS, PORMSPCT, 1/2W RC42GF333J (81349)	ABB	EA	REF	*	*	*	*	*	*		3	101		R652
PAFZZ	5905-279-2675	RESISTOR, FIXED, COMPOSITION R653 33,000 OHMS, PORMSPCT, 1/2W RC42GF333J (81349)	ABB	EA	REF	*	*	*	*	*	*		3	101		R653
PAFZZ	5905-254-9201	RESISTOR, FIXED, COMPOSITION R601 47,000 OHMS, PORMSPCT, 1/2W. RC20GF473J (81349)	ABB	EA	1	*	*	*	*	*	*		3	101		R601

SECTION II

TM11-5805-223-34P

(1) SRR CODE	(2) FEDERAL STOCK NUMBER	(3) DESCRIPTION	(4) UNIT OF MEAS	(5) QTY INC IN UNIT	(6) 30-DAY DS MAINT ALLOWANCE			(7) 30-DAY GS MAINT ALLOWANCE			(8) 1-YR ALW PER 100 EQUIP CNTGCT	(9) DRPOT MAINT ALW PER 100 EQUIP	(10) ILLUSTRATION	
					(a)	(b)	(c)	(a)	(b)	(c)			(a)	(b)
					1-20	21-50	51-100	1-20	21-50	51-100			FIGURE NO.	ITEM NO.
XDOZZ		SHIELD, ELECTRON TUBE 40-REF-DESIG 1-1/2 IN. LG X 1.065 IN. DIA O/A (AUTHORIZED ALLOWANCES BASED ON A TOTAL OF 5) TS103WJ1 (81349) ABB	EA	1	*	*	*	*	*	*				
XDOZZ		SOCKET, ELECTRON TUBE 601 1-3/16 IN. X. 1.335 IN W X 1-13/32 IN. LG O/A (AUTHORIZED ALLOW BASED ON A TOTAL OF 5) TS103PQ1 (81349) ABB	EA	1	*	*	*	*	*	*		101	601	
PAFZZ	5935-260-0516	SOCKET, ELECTRON TUBE XV602 XV603 XV604.. XV605 1-3/16 IN H. X 0.800 IN W X 1-1/8 IN LG O/A (AUTHORIZED ALLOWANCES BASED ON A TOTAL OF 20) TS102P01 (81349) ABB	EA	4	*	*	*	*	*	*		3	101	
PAFZZ	5940-280-1728	TERMINAL, FEED-THRU, INSULATED E608 7/8. IN. LG X 11/32 IN. W X 5/16 IN. H, O/A (AUTH ALLOWANCES BASED ON A TOTAL OF 5) FT5 (81312) ABB	EA	1	*	*	*	*	*	*		1	151	E608
XDFZZ		TERMINAL STUD E601 7/8 IN LG X 1/4 IN... ACROSS HEX FLATS (AUTHORIZED ALLOWANCES BASED ON A TOTAL OF 72) 9101458 (90348) ABB	EA	23	*	*	*	*	*	*				E601
XDFZZ		TERMINAL STUD E602 7/8 IN LG X 1/4 IN... ACROSS HEX FLATS (AUTHORIZED ALLOWANCES BASED ON A TOTAL OF 72) 9101458 (90348) ABB	EA	REF	*	*	*	*	*	*				E602
XDFZZ		TERMINAL STUD E603 7/8 IN LG X 1/4 IN... ACROSS HEX FLATS (AUTHORIZED ALLOWANCES BASED ON A TOTAL OF 72) 9101458 (90348) ABB	EA	REF	*	*	*	*	*	*				E603
XDFZZ		TERMINAL STUD E604 7/8 IN LG X 1/4 IN... ACROSS HEX FLATS (AUTHORIZED ALLOWANCES BASED ON A TOTAL OF 72) 9101458 (90348) ABB	EA	REF	*	*	*	*	*	*				E604
XDFZZ		TERMINAL STUD E605 7/8 IN LG X 1/4 IN... ACROSS HEX FLATS (AUTHORIZED ALLOWANCES BASED ON A TOTAL OF 72) 9101458 (90348) ABB	EA	REF	*	*	*	*	*	*				E605
XDFZZ		TERMINAL STUD E606 7/8 IN LG X 1/4 IN... ACROSS HEX FLATS (AUTHORIZED ALLOWANCES BASED ON A TOTAL OF 72) 9101458 (90348) ABB	EA	REF	*	*	*	*	*	*				E606
XDFZZ		TERMINAL STUD E607 7/8 IN LG X 1/4 IN... ACROSS HEX FLATS (AUTHORIZED ALLOWANCES BASED ON A TOTAL OF 72) 9101458 (90348) ABB	EA	REF	*	*	*	*	*	*				E607
XDFZZ		TERMINAL STUD E609 7/8 IN LG X 1/4 IN... ACROSS HEX FLATS (AUTHORIZED ALLOWANCES BASED ON A TOTAL OF 72) 9101458 (90348) ABB	EA	REF	*	*	*	*	*	*				E609
XDFZZ		TERMINAL STUD E610 7/8 IN LG X 1/4 IN... ACROSS HEX FLATS (AUTHORIZED ALLOWANCES BASED ON A TOTAL OF 72) 9101458 (90348) ABB	EA	REF	*	*	*	*	*	*				E610

SECTION II

TM11-5805-223-34P

(1) SMR CODE	(2) FEDERAL STOCK NUMBER	(3) DESCRIPTION REFERENCE NUMBER & MFR CODE USABLE ON CODE	(4) UNIT OF MEAS	(5) QTY INC IN UNIT	(6) 30-DAY DS MAINT ALLOWANCE			(7) 30-DAY GS MAINT ALLOWANCE			(8) 1-YR ALW PER 100 EQUIP CNTGCT	(9) DEPOT MAINT ALW PER 100 EQUIP	(10) ILLUSTRATION	
					(a)	(b)	(c)	(a)	(b)	(c)			(a)	(b)
					1-20	21-50	51-100	1-20	21-50	51-100			FIGURE NO.	ITEM NO.
XDFZZ		TERMINAL STUD E611 7/8 IN LG X 1/4 IN... ACROSS HEX FLATS (AUTHORIZED ALLOWANCES BASED ON A TOTAL OF 72) 9101458 (90348) ABB	EA	REF	*	*	*	*	*	*			E611	
XDFZZ		TERMINAL STUD E612 7/8 IN LG X 1/4 IN... ACROSS HEX FLATS (AUTHORIZED ALLOWANCES BASED ON A TOTAL OF 72) 9101458 (90348) ABB	EA	REF	*	*	*	*	*	*			E612	
XDFZZ		TERMINAL STUD E613 7/8 IN LG X 1/4 IN... ACROSS HEX FLATS (AUTHORIZED ALLOWANCES BASED ON A TOTAL OF 72) 9101458 (90348) ABB	EA	REF	*	*	*	*	*	*			E613	
XDFZZ		TERMINAL STUD E614 7/8 IN LG X 1/4 IN... ACROSS HEX FLATS (AUTHORIZED ALLOWANCES BASED ON A TOTAL OF 72) 9101458 (90348) ABB	EA	REF	*	*	*	*	*	*			E614	
XDFZZ		TERMINAL STUD E615 7/8 IN LG X 1/4 IN... ACROSS HEX FLATS (AUTHORIZED ALLOWANCES BASED ON A TOTAL OF 72) 9101458 (90348) ABB	EA	REF	*	*	*	*	*	*			E615	
XDFZZ		TERMINAL STUD E616 7/8 IN LG X 1/4 IN... ACROSS HEX FLATS (AUTHORIZED ALLOWANCES BASED ON A TOTAL OF 72) 9101458 (90348) ABB	EA	REF	*	*	*	*	*	*			E616	
XDFZZ		TERMINAL STUD E617 7/8 IN LG X 1/4 IN... ACROSS HEX FLATS (AUTHORIZED ALLOWANCES BASED ON A TOTAL OF 72) 9101458 (90348) ABB	EA	REF	*	*	*	*	*	*			E617	
XDFZZ		TERMINAL STUD E618 7/8 IN LG X 1/4 IN... ACROSS HEX FLATS (AUTHORIZED ALLOWANCES BASED ON A TOTAL OF 72) 9101458 (90348) ABB ¹	EA	REF	*	*	*	*	*	*			E618	
XDFZZ		TERMINAL STUD E619 7/8 IN LG X 1/4 IN... ACROSS HEX FLATS (AUTHORIZED ALLOWANCES BASED ON A TOTAL OF 72) 9101458 (90348) ABB	EA	REF	*	*	*	*	*	*			E619	
XDFZZ		TERMINAL STUD E620 7/8 IN LG X 1/4 IN... ACROSS HEX FLATS (AUTHORIZED ALLOWANCES BASED ON A TOTAL OF 72) 9101458 (90348) ABB	EA	REF	*	*	*	*	*	*			E620	
XDFZZ		TERMINAL STUD E621 7/8 IN LG X 1/4 IN... ACROSS HEX FLATS (AUTHORIZED ALLOWANCES BASED ON A TOTAL OF 72) 9101458 (90348) ABB	EA	REF	*	*	*	*	*	*			E621	
XDFZZ		TERMINAL STUD E622 7/8 IN LG X 1/4 IN... ACROSS HEX FLATS (AUTHORIZED ALLOWANCES BASED ON A TOTAL OF 72) 9101458 (90348) ABB	EA	REF	*	*	*	*	*	*			E622	
XDFZZ		TERMINAL STUD E624 7/8 IN LG X 1/4 IN... ACROSS HEX FLATS (AUTHORIZED ALLOWANCES BASED ON A TOTAL OF 72) 9101458 (90348) ABB	EA	REF	*	*	*	*	*	*			E624	

Text

SECTION II

(1) SMB CODE	(2) FEDERAL STOCK NUMBER	(3) DESCRIPTION REFERENCE NUMBER: A MFR: CODE: USABLE ON CODE	(4) UNIT OF MEAS	(5) QTY INC IN UNIT	(6) 30-DAY DS MAINT ALLOWANCE			(7) 30-DAY GS MAINT ALLOWANCE			(8) 1-YR ALW PER 100 EQUIP CNTGTY	(9) DEPOT MAINT ALW PER 100 EQUIP	(10) ILLUSTRATION	
					(a)	(b)	(c)	(a)	(b)	(c)			(a)	(b)
					1-20	21-50	51-100	1-20	21-50	51-100			FIGURE NO.	ITEM NO.
XDFZZ		TERMINAL STUD E625 7/8 IN. LG X 1/4 IN... ACROSS HEX FLATS (AUTHORIZED ALLOWANCES BASED ON A TOTAL OF 72) 910145 (90348) ABB	EA	REF	*	*	*	*	*	*				E625
PAFZZ	5940-542-8158	TERMINAL STUD E623 1-3/32 IN. LG X 1/4 IN... ACROSS HEX FLAT (AUTHORIZED ALLOWANCES BASED ON A TOTAL OF 177) 2L35A4 (92825) ABB	EA	1	*	*	*	*	*	*		1		E623
PAFZZ	5950-648-2538	TRANSFORMER, AUDIO FREQUENCY T607 LINE... TYPE, 33.75 OHM PRI, 135 OHM SEC, 1-2 TURNS RATIO, 6KC-120KC, 1-8/3 X 27/32 X 9/16 IN O/A SCJ62807 (80063) ABB	EA	1	*	*	*	*	*	*		3		T607
PAFZZ	5950-645-4752	TRANSFORMER, AUDIO FREQUENCY T608 LINE... TYPE 135 OHM PRI, 60 OHM SEC 1.3-1 TURN RATIO, 300-20KC RANGE, 1-9/2 X 11/16 X 9/16 IN. O/A SCJ62807 (80063) ABB	EA	4	*	*	*	*	*	*		3	100	T608
PAFZZ	5950-645-4752	TRANSFORMER, AUDIO FREQUENCY T609 LINE... TYPE 135 OHM PRI, 60 OHM SEC 1.3-1 TURN RATIO, 300-20KC RANGE, 1-9/2 X 11/16 X 9/16 IN. O/A SCJ62523 (80063) ABB	EA	REF	*	*	*	*	*	*		3	100	T609
PAFZZ	5950-645-4752	TRANSFORMER, AUDIO FREQUENCY T610 LINE... TYPE 135 OHM PRI, 60 OHM SEC 1.3-1 TURN RATIO, 300-20KC RANGE, 1-9/2 X 11/16 X 9/16 IN. O/A SCJ62523 (80063) ABB	EA	REF	*	*	*	*	*	*		3	100	T610
PAFZZ	5950-645-4752	TRANSFORMER, AUDIO FREQUENCY T611 LINE... TYPE 135 OHM PRI, 60 OHM SEC 1.3-1 TURN RATIO, 300-20KC RANGE, 1-9/2 X 11/16 X 9/16 IN. O/A SCJ62523 (80063) ABB	EA	REF	*	*	*	*	*	*		3	100	T611
PAFZZ	5950-645-6371	TRANSFORMER, AUDIO FREQUENCY T602 INPUT... TYPE, PA1300 OHMS, SEC 20,500 OHMS 1-8-2 TURNS, 4KC-64KC RANGE, 1-9/32 X 27/32 X 9/16 IN O/A SCJ62523 (80063) ABB	EA	1	*	*	*	*	*	*		3	100	T602
PAFZZ	5950-681-2366	TRANSFORMER, AUDIO FREQUENCY T604 PLATE... COUPLING TYPE 120,000 OHMS PRI TWO300 OHM SEC 30 TO 1 TURNS RATIO 1-3/16 IN. LG X 1 IN. W X 1-1/2 IN. H SCJ62806 (80063) ABB	EA	3	*	*	*	*	*	*		3	100	T604
PAFZZ	5950-681-2366	TRANSFORMER, AUDIO FREQUENCY T605 PLATE... COUPLING TYPE 120,000 OHMS PRI TWO300 OHM SEC 30 TO 1 TURNS RATIO 1-3/16 IN. LG X 1 IN. W X 1-1/2 IN. H SCJ62811 (80063) ABB	EA	REF	*	*	*	*	*	*		3	100	T605
PAFZZ	5950-681-2366	TRANSFORMER, AUDIO FREQUENCY T606 PLATE... COUPLING TYPE 120,000 OHMS PRI TWO300 OHM SEC 30 TO 1 TURNS RATIO 1-3/16 IN. LG X 1 IN. W X 1-1/2 IN. H SCJ62811 (80063) ABB	EA	REF	*	*	*	*	*	*		3	100	T606

SECTION II

TM11-5805-223-34P

(1) SMR CODE	(2) FEDERAL STOCK NUMBER	(3) DESCRIPTION REFERENCE NUMBER & MFR. CODE USABLE ON CODE	(4) UNIT OF MEAS	(5) QTY INC IN UNIT	(6) 30-DAY DS MAINT ALLOWANCE			(7) 90-DAY GS MAINT ALLOWANCE			(8) 1-YR ALW PER 100 EQUIP CNTGCTY	(9) DEPOT MAINT ALW PER 100 EQUIP	(10) ILLUSTRATION	
					(a)	(b)	(c)	(a)	(b)	(c)			(a)	(b)
					1-20	21-50	51-100	1-20	21-50	51-100			FIGURE NO.	ITEM NO.
XDFZZ		CAPACITOR, FIXED, PAPER, DIELECTRIC C53. LUF, PORMIPCT, 100VDCW CPL1A3EB105K (81349) ABB	EA	4	*	*	*	*	*	*			102	C53
XDFZZ		CAPACITOR, FIXED, PAPER, DIELECTRIC C59. LUF, PORMIPCT, 100VDCW CPL1A3EB105K (81349) ABB	EA	REF	*	*	*	*	*	*			102	C59
XDFZZ		CAPACITOR, FIXED, PAPER, DIELECTRIC C62. 61P10591T5 (56289) ABB	EA	6	*	*	*	*	*	*			102	C62
XDFZZ		CAPACITOR, FIXED, PAPER, DIELECTRIC C63. 61P10591T5 (56289) ABB	EA	REF	*	*	*	*	*	*			102	C63
XDFZZ		CAPACITOR, FIXED, PAPER, DIELECTRIC C64. 61P10591T5 (56289) ABB	EA	REF	*	*	*	*	*	*			102	C64
PAFZZ	5935-201-7625	CONNECTOR, RECEPTACLE, ELECTRICAL P51... 21 2-3/32 IN. LG X 3/4 IN. W X 29/32 IN. MO/A (AUTHORIZED ALLOWANCES BASED ON A TOTAL OF 4) 47B10599 (71785) ABB	EA	2	*	*	*	*	*	*		3	103	P51
PAOZZ	5960-262-1357	ELECTRON TUBE V51 (AUTHORIZED..... ALLOWANCES BASED ON A TOTAL CF7) 5094-6AK5W (81349) ABB	EA	2	*	*	*	*	*	*		100	102	V51
PAOZZ	5960-669-6881	ELECTRON TUBE V52..... 6005-6AC5W (81349) ABB	EA	2	*	*	*	*	*	*		100		V52
PAFZZ	5950-648-1689	REACTOR L51 AF CHOKE, 3.5 HY SCC62500 (80063) ABB	EA	2	*	*	*	*	*	*		2	102	L51
PAFZZ	5905-104-5755	RESISTOR, FIXED, COMPOSITION R72 10.... OHMS, PORMIPCT, 1/2W RC20GF100J (81349) ABB	EA	2	*	*	*	*	*	*		3	103	R72
PAFZZ	5905-192-4490	RESISTOR, FIXED, COMPOSITION R52 33.... OHMS PORMIPCT 1/2W (AUTHORIZED ALLOWANCES BASED ON A TOTAL CF 5) RC20GF330J (81349) ABB	EA	4	*	*	*	*	*	*		3	103	R52
PAFZZ	5905-192-4490	RESISTOR, FIXED, COMPOSITION R63 33.... OHMS PORMIPCT 1/2W (AUTHORIZED ALLOWANCES BASED ON A TOTAL OF 5) RC20GF330J (81349) ABB	EA	REF	*	*	*	*	*	*		3		R63
XDFZZ		RESISTOR, FIXED, FILM R69 56.2 OHMS,.... PORMIPCT 1/2W (AUTHORIZED ALLOWANCES BASED ON A TOTAL OF 3) RN70B56R2F (81349) ABB	EA	2	*	*	*	*	*	*			103	R69
XDFZZ		RESISTOR, FIXED, FILM R67 135 OHMS,.... PORMIPCT, 1/2W SCC62507-12 (80063) ABB	EA	2	*	*	*	*	*	*			103	R67
XDFZZ		RESISTOR, FIXED, FILM R66 215 OHMS,.... PORMIPCT 1/2 W (AUTHORIZED ALLOWANCES BASED ON A TOTAL OF 3) RN70B2150F (81349) ABB	EA	2	*	*	*	*	*	*			103	R66
PAFZZ	5905-104-8350	RESISTOR, FIXED, COMPOSITION R53 200... OHMS, PORMIPCT, 1/2W RC20GF221J (81349) ABB	EA	2	*	*	*	*	*	*		3	103	R53
XDFZZ		RESISTOR, FIXED, COMPOSITION R64 270... OHMS, PORMIPCT, 1W RC32GF271J (81349) ABB	EA	2	*	*	*	*	*	*				R64

SECTION II

TM11-5805-223-34P

(1) SMR CODE	(2) FEDERAL STOCK NUMBER	(3) DESCRIPTION REFERENCE NUMBER & MFR. CODE USABLE ON CODE	(4) UNIT OF MEAS	(5) QTY INC IN UNIT	(6) 30-DAY DS MAINT ALLOWANCE			(7) 30-DAY GS MAINT ALLOWANCE			(8) 1-YR ALW PER 100 EQUIP CNTGCT	(9) DEPOT MAINT ALW PER 100 EQUIP	(10) ILLUSTRATION	
					(a)	(b)	(c)	(a)	(b)	(c)			(a)	(b)
					1-20	21-50	51-100	1-20	21-50	51-100			FIGURE NO.	ITEM NO.
XDFZZ		RESISTOR, FIXED, FILM R68 301 OHMS..... PORMIPCT 1/2 W (AUTHORIZED ALLOWANCES BASED ON A TOTAL OF 4) RN70B3010F (81349) ABB	EA	2	*	*	*	*	*	*			103	R68
XDFZZ		RESISTOR, FIXED, COMPOSITION R70 383... OHMS PORMIPCT 1/2 W (AUTHORIZED ALLOWANCES BASED ON A TOTAL OF 3) RN70B3830F (81349) ABB	EA	2	*	*	*	*	*	*			103	R70
PAFZZ	5905-192-3973	RESISTOR, FIXED, COMPOSITION R61 470... OHMS 5PCT 1/2W (AUTHORIZED ALLOWANCES BASED ON A TOTAL OF 5) RC20GF471J (81349) ABB	EA	2	*	*	*	*	*	*		3	103	R61
XDFZZ		RESISTOR, FIXED, FILM R54 1100 OHMS,.... PORMIPCT, 1/2W SCC62507-41 (80063) ABB	EA	2	*	*	*	*	*	*			103	R54
PAFZZ	5905-104-8348	RESISTOR, FIXED, COMPOSITION R56 3,300... OHMS PORM5PCT 1/2W RC20GF332J (81349) ABB	EA	2	*	*	*	*	*	*		3	103	R56
PAFZZ	5905-244-8258	RESISTOR, FIXED, COMPOSITION R65 3300... OHMS, PORM5PCT, 1W RC32GF332J (81349) ABB	EA	2	*	*	*	*	*	*		3	103	R65
XDFZZ		RESISTOR, FIXED, FILM R55 4480 OHMS,.... PORMIPCT, 1/2W SCC62507-48 (80063) ABB	EA	2	*	*	*	*	*	*			103	R55
PAFZZ	5905-141-1165	RESISTOR, FIXED, COMPOSITION R71 6800... OHMS, PORM5PCT, 1/2W RC20GF682F (81349) ABB	EA	2	*	*	*	*	*	*		3	103	R71
PAFZZ	5905-185-8510	RESISTOR, FIXED, COMPOSITION R57 10,000 OHMS, PORM5PCT, 1/2W RC20GF103J (81349) ABB	EA	2	*	*	*	*	*	*		3	103	R57
XDFZZ		RESISTOR, FIXED, COMPOSITION R58 22,000 OHMS, PORM5PCT, 1/2W RC20GF104J (81349) ABB	EA	2	*	*	*	*	*	*			103	R58
PAFZZ	5905-556-3333	RESISTOR, FIXED, FILM R59 22,100 OHMS... PORMIPCT, 1/2W RN70B2212F (81349) ABB	EA	2	*	*	*	*	*	*		3	103	R59
PAFZZ	5905-195-6761	RESISTOR, FIXED, COMPOSITION R60 100... 000 OHMS PORM5PCT 1/2W (AUTHORIZED ALLOWANCES BASED ON A TOTAL OF 11) RC20GF104J (81349) ABB	EA	4	*	*	*	*	*	*		3	103	R60
PAFZZ	5905-195-6761	RESISTOR, FIXED, COMPOSITION R62 100... 000 OHMS PORM5PCT 1/2W (AUTHORIZED ALLOWANCES BASED ON A TOTAL OF 11) RC20GF104J (81349) ABB	EA	REF	*	*	*	*	*	*		3	103	R62
XDFZZ		RESISTOR, FIXED, FILM R51 121,000 OHMS, PORMIPCT, 1/2W RN70B1213F (81349) ABB	EA	2	*	*	*	*	*	*			103	R51
PAFZZ	5305-356-4309	SCREW, EXTERNALLY RELIEVED BODY NO-REF-... DESIG SCB62664-1 (80063) ABB	EA	4	*	*	*	*	*	*		5		
PAFZZ	5305-297-9102	SCREW, SHOULDER NO-REF-DESIG #4-408 NC-... 2A 0.219 IN. LG (AUTH ALLOWANCES BASED CONTINUED	EA	4	*	*	*	*	*	*		5	9	

SECTION II

TM11-5805-223-34P

(1) SMB CODE	(2) FEDERAL STOCK NUMBER	(3) DESCRIPTION REFERENCE NUMBER & MFR. CODE USABLE ON CODE	(4) UNIT OF MEAS	(5) QTY INC IN UNIT	(6) 30-DAY DS MAINT ALLOWANCE			(7) 30-DAY GS MAINT ALLOWANCE			(8) 1-YR ALW PER 100 EQUIP CATG	(9) DEPOT MAINT ALW PER 100 EQUIP	(10) ILLUSTRATION	
					(a)	(b)	(c)	(a)	(b)	(c)			(a)	(b)
					1-20	21-30	31-100	1-20	21-30	31-100			FIGURE NO.	ITEM NO.
		CONTINUED												
PAOZZ	5950-376-9541	ON A TOTAL OF 101 SCB42461-1 (80063) ABB SHIELD, COIL E60 2-1/8 IN. LG X 1-7/16- IN. W X 1.5416 IN. D SCC62837 (81349) ABB	EA	2	*	*	*	*	*	*		2	15	E60
XDOZZ		SHIELD, ELECTRON TUBE NO-REF-DESIG 2-1/4 IN. LG X 0.958 IN. DIA O/A (AUTHORIZED ALLOWANCES BASED ON A TOTAL CF6) TS102003 (81349) ABB	EA	2	*	*	*	*	*	*			15	
PAOZZ	5960-676-8119	SHIELD, ELECTRON TUBE NO-REF-DESIG 1-3/8 IN LG X 0.958 IN. DIA O/A (AUTHORIZED ALLOWANCES BASED ON A TOTAL CF10) TS102001 (81349) ABB	EA	2	*	*	*	*	*	*		8	15	
PAFZZ	5935-260-0516	SOCKET, ELECTRON TUBE XV51 XV52 1-3/16 IN H. X 0.800 IN W X 1-1/8 IN LG O/A (AUTHORIZED ALLOWANCES BASED ON A TOTAL OF 20) TS102P01 (81349) ABB	EA	4	*	*	*	*	*	*		3	103	
PAFZZ	5930-173-8363	SWITCH, LEVER S51 1-7/8 X 1-1/16 X 1- 3/32 IN. O/A SCC62829 (80063) ABB	EA	2	*	*	*	*	*	*		5	103	S51
PAFZZ	5940-280-1728	TERMINAL, FEED-THRU, INSULATED E51 7/8- IN. LG X 11/32 IN. W X 5/16 IN. H, O/A (AUTH ALLOWANCES BASED ON A TOTAL OF 5) FT5 (81312) ABB	EA	2	*	*	*	*	*	*		1	152	E51
XDFZZ		TERMINAL, STUD E52 1/8 IN LG X 1/4 IN.. ACROSS HEX FLATS (AUTHORIZED ALLOWANCES BASED ON A TOTAL OF 72) EPS262 (90348) ABB	EA	14	*	*	*	*	*	*				E52
XDFZZ		TERMINAL, STUD E53 1/8 IN LG X 1/4 IN.. ACROSS HEX FLATS (AUTHORIZED ALLOWANCES BASED ON A TOTAL OF 72) EPS262 (90348) ABB	EA	REF	*	*	*	*	*	*				E53
XDFZZ		TERMINAL, STUD E54 1/8 IN LG X 1/4 IN.. ACROSS HEX FLATS (AUTHORIZED ALLOWANCES BASED ON A TOTAL OF 72) EPS262 (90348) ABB	EA	REF	*	*	*	*	*	*				E54
XDFZZ		TERMINAL, STUD E55 1/8 IN LG X 1/4 IN.. ACROSS HEX FLATS (AUTHORIZED ALLOWANCES BASED ON A TOTAL OF 72) EPS262 (90348) ABB	EA	REF	*	*	*	*	*	*				E55
XDFZZ		TERMINAL, STUD E56 1/8 IN LG X 1/4 IN.. ACROSS HEX FLATS (AUTHORIZED ALLOWANCES BASED ON A TOTAL OF 72) EPS262 (90348) ABB	EA	REF	*	*	*	*	*	*				E56
XDFZZ		TERMINAL, STUD E58 1/8 IN LG X 1/4 IN.. ACROSS HEX FLATS (AUTHORIZED ALLOWANCES BASED ON A TOTAL OF 72) EPS262 (90348) ABB	EA	REF	*	*	*	*	*	*				E58
XDFZZ		TERMINAL, STUD E59 1/8 IN LG X 1/4 IN.. ACROSS HEX FLATS (AUTHORIZED ALLOWANCES CONTINUED	EA	REF	*	*	*	*	*	*				E59

SECTION II

TM 11-5805-223-34P

(1) SMR CODE	(2) FEDERAL STOCK NUMBER	(3) DESCRIPTION REFERENCE NUMBER & MFR. CODE USABLE ON CODE	(4) UNIT OF MEAS	(5) QTY INC IN UNIT	(6) 30-DAY DS MAINT ALLOWANCE			(7) 30-DAY GS MAINT ALLOWANCE			(8) 1-YR ALW PER 100 EQUIP CNTGCT	(9) DEPOT MAINT ALW PER 100 EQUIP	(10) ILLUSTRATION	
					(a)	(b)	(c)	(a)	(b)	(c)			(a)	(b)
					1-20	21-50	51-100	1-20	21-50	51-100			FIGURE NO.	ITEM NO.
		CONTINUED BASED ON A TOTAL OF 72)												
PAFZZ	5940-542-8158	EPS262 (90348) ABB TERMINAL STUD E57 1-3/32 IN LG X 1/4 IN ACROSS HEX FLAT	EA	2	*	*	*	*	*	*	1		E57	
PAFZZ	5950-648-2303	2L35A4 (92825) ABB TRANSFORMER, AUDIO FREQUENCY T51 INPUT. TYPE PRI, 600 OHMS IN PARALLEL OR 2400 OHMS IN SERIES SECD 120000 CHMS 1 TOT.07 TURNS RATIO, 1-3/8 X 29/32 X 2 O/A.	EA	2	*	*	*	*	*	*	3	102	T51	
PAFZZ	5950-648-2307	SCD62816 (80063) ABB TRANSFORMER, AUDIO FREQUENCY T52 PLATE. COUPLING, PRI. 6000 OHMS, SEC TAPPED FOR 150 AND 600 OHMS 2.76 TO 1 TURNS RATIO, 1-25/32 X 1-13/32 X 2-15/16 IN O/A.	EA	2	*	*	*	*	*	*	3		T52	
PAFZZ	5950-645-6404	SCD62816 (80063) ABB TRANSFORMER, AUDIO FREQUENCY T53 1-5/16 X 11/16 X 9/16 IN O/A. (A/A BASED ON A TOTAL OF 8)	EA	2	*	*	*	*	*	*	3		T53	
		SCD62524 (80063) ABB												

SECTION IV

T M 1 1 - 5 8 0 5 - 2 2 3 - 3 4 P

INDEX-FEDERAL STOCK NUMBER AND REFERENCE NUMBER
CROSS-REFERENCE TO FIGURE AND ITEM NUMBER

STOCK NUMBER	FIGURE NO.	ITEM NO.	STOCK NUMBER	FIGURE NO.	ITEM	ITEM NO.
5305-206-554			5905-192-0667	101		R623
5305-297-9102			5905-192-0667	101		R624
5305-297-9102	9		5905-192-0667			R644
5305-297-9102	94		5905-192-3971			R729
5305-356-4309			5905-192-3937	73		10"
5305-637-5453			5905-192-3973	101		R620
5310-208-2988			5905-192-3973	101		R629
5340-205-5159	10		5905-192-3973			R761
5340-279-7585	10		5905-192-3973			R762
5340-355-9839	10		5303-192-4490	103		R52
5355-284-5176			5905-192-4490			R63
5355-667-9003			5905-192-4490	99		R710
5805-356-2892			5905-195-6453	93		R438
5805-392-5692			5905-195-6761	95		R3
5805-392-6423			5905-195-6761	103		R60
5805-503-1186	94		5905-195-6761	103		R62
5805-503-2712	108		5905-195-6761	101		R603
5805-553-1710	10		5905-195-6761	101		R604
5805-503-2721	108		5905-195-6761			R605
5805-503-3357	102		5905-195-6761			R608
5905-059-6862		R781	5905-195-6761	97		R742
5905-060-5098		R782	5905-195-6761	97		R744
5905-060-7870	104	R794	5905-195-6791	87		R142
5905-080-6833	101	C8	5905-195-6800	101		R826
5905-080-6833	95	C8	5905-195-6806	101		R655
5905-104-5755	103	R72	5905-195-6806	101		R622
5905-104-8331	97	R751	5905-195-6806			
5905-104-8345	103	R69	5905-195-9481			R620
5905-104-8348	103	R56	5905-226-9468			R705
5905-104-8350	103	R53	5905-226-9468			R821
5905-1x-4736		R827	5905-244-8258	103		R65
5905-111-4736		R828	5905-253-1231	111		R562
5905-111-4840	95	R1	5905-254-9201	101		R601
59305-114-5352		R825	5905-279-1747	111		R560
5905-116-8569	101	R610	5905-279-1757			R611
5905-1X-8569	101	R610	5905-279-1757			R616
5905-141-0310	97	R741	5905-279-1757			R617
5905-141-0727	101	R613	5905-279-1876			R749
5905-141-0727	101	R614	5905-279-1877	101		R602
5905-141-0727	101	R618	5905-279-1877	101		R606
5905-141-0727	101	R619	5905-279-1933	111		R551
5905-141-1130	101	R625	5905-279-1933	111		R552
5905-141-1130	101	R626	5905-279-1933	111		R554
5905-141-1165	103	R71	5905-279-1933	111		R553
5905-141-1303		R703	5905-279-1933	111		R555
5905-171-1975	111	R564	5905-279-1933	111		R556
5905-171-1998	101	R643	5905-279-1965	111		R563
5905-171-1998	97	R707	5905-279-2514	95		R8
5905-171-1998	97	R745	5903-279-2515	97		R750
5905-171-2004		R621	5905-279-2515	97		R709
5905-185-8510	103	R57	5905-279-2515	97		R701
5905-190-8867		R10	5905-279-2515	95		R15
5905-190-8880		R713	5905-279-2517			R646
5905-192-0390	95	R2	5905-279-2520	95		R14
5905-192-0667	95	R17				

INDEX-FEDERAL STOCK NUMBER AND REFERENCE NUMBER
CROSS-REFERENCE TO FIGURE AND ITEM NUMBER

STOCK NUMBER	FIGURE NO.	ITEM NO.	STOCK NUMBER	FIGURE NO.	ITEM NO.
5905-279-2593	95	R5	5910-356-0137	100	C611
5905-279-2593	101	R654	5910-379-9764	94	C1
5905-279-2616	99	R704	5910-543-0655	101	C622
5905-279-2633	111	R561	5910-543-0656	103	C65
5905-279-2675	101	R642	5910-553-5226	103	C57
5905-279-2675	101	R651	5910-666-7021	110	C555
5905-279-2675	101	R652	5910-666-7023	110	C551
5905-279-2675	101	R653	5910-666-7023	110	C552
5905-279-3496	97	R746	5910-666-8222	102	C51
5905-279-2496	97	R747	5910-666-8303	98	C723
5905-279-3496	101	R607	5910-666-8309	98	C725
5905-279-3496	97	R747	5910-666-8310	96	C722
5905-279-3499	97	R748	5910-667-5021	101	C620
5905-279-3500		R743	5910-667-5021		C621
5905-279-3501		R609	5910-667-5112	96	C741
			5910-667-5291	96	C742
5905-279-3521	101	R636			
5905-279-3521		R637	5910-712-6166	101	C602
5905-279-5354	111	R557	5910-712-6166	101	C604
5905-299-1965		R711	5910-712-6166	101	C619
5905-2999-1965		R712	5910-712-6166	101	C618
5905-299-1965		R752	5910-723-5169	95	C3
5905-299-2069		R822	5910-723-5169	95	C12
5905-356-2479	104		5910-762-2945	103	C61
5905-355-2898	12		5910-814-2691	101	C616
5905-539-3523		R812	5910-823-1256		C60
5905-539-3523		R813	5910-823-1256	102	C56
5905-539-3523		R803	5910-823-1256	102	C56
5905-539-3523		R802	5910-823-1256	102	C58
5905-539-3531		R731	5910-823-1256		C60
5905-542-8407		R723	5910-866-3813	97	C704
5905-542-8407		R724	5910-900-6059	101	C606
5905-542-9110		R777	5910-936-4804	95	C6
5905-542-9110		R776	5915-295-7006	96	
5905-542-9116		R732	5915-356-2157	100	
5905-556-3122		R702	5915-356-2158		
5905-556-3122	97	R702	5915-356-2159		
5905-556-3333	103	R59	5915-356-2160		
5905-556-3334	101	R649	5915-356-2161	96	
5905-556-3345		R650	5915-356-2171	104	
5905-581-7550	101	R645	5920-199-9498	110	F552
5905-636-5856	104	R792	5920-284-9220	110	F551
5905-642-4362		R823	5920-356-2103	174	E737
5905-646-5772	95	R12	5920-356-2103	174	X738
5905-935-8544	97	R708	5920-356-2103	174	E763
5905-993-5947	107	R814	5920-356-2103	174	E764
5910-061-9048	109	C821	5930-173-8363	103	S51
5910-263-0864	95	C5	5930-173-8364		S771
5910-351-5751	101	C617	5930-306-2206		S772
5910-356-0135	98	C726			

INDEX-FEDERAL STOCK NUMBER AND REFERENCE NUMBER
 CROSS-REFERENCE TO FIGURE AND ITEM NUMBER

STOCK NUMBER	FIGURE NO.	ITEM NO.	STOCK NUMBER	FIGURE NO.	ITEM NO.
			5940-542-8158		E762
			5940-542-8158		E22A
5930-548-3494		S702	5940-542-8158		E23A
5930-548-3494		S702	5940-542-8158		E22B
5930-548-6906		S705	5940-542-8158		E23B
5930-655-1514	111	S551	5940-542-8158		E11
5935-201-7625	94	P1			E7
5935-201-7625	103	P51	5940-542-8458		E8
5935-201-7625	101	P601	5940-542-8158		E9
5935-201-9490	110	J551	5940-542-8158		E10
5935-201-9490	110	J552	5940-553-2581		E701
5935-256-1194	100	J601	5940-553-2581		E735
5935-258-1194	110	J553	5940-553-2581		E736
5935-258-9963		J802	5940-553-2581		E801
5935-258-9963		J901	5940-553-2581		E802
5935-258-9963		J902	5940-553-2581		E803
5935-258-9963		J801	5940-553-2581		E804
5935-260-0516	101		5945-259-1231	94	K1
5935-260-0516	103		5945-259-1231		K741
5935-260-0516	111		5945-259-1231	94	K1
5935-353-2991		P999	5950-351-5560	101	L604
5935-542-9927		P898	5950-376-9541	15	E60
5935-681-5690	100	J603	5950-376-9541		E710
5935-685-9396	100	J602	5950-376-9604	110	T551
5935-823-0213			5950-379-9713	94	L1
5935-931-1685	8		5950-399-7576	96	L741
5940-258-9686			5950-545-7792	98	T724
5940-244-4426			5950-545-7793	96	T761
5940-258-5327		E703	5950-545-7793		T821
5940-258-5327		E704	5950-569-0159	94	T3
5940-258-5327		E704	5950-569-0163	94	T2
5940-258-5327		E705	5950-625-0511	100	T601
5940-258-5327		E706	5950-625-0511	100	T603
5940-258-5327		E707	5950-645-4529	101	L603
5940-259-5745		E710	5950-645-4752	100	T608
5940-259-5745		E711	5950-645-4752	100	T609
5940-259-5745		E712	5950-645-4752	100	T610
5940-259-5745		E733	5950-645-4752	100	T611
5940-259-5745		E734	5950-645-4989	110	L551
5940-280-1728	152	E51	5950-645-6371	100	T602
5940-280-1728	151	E608	5950-645-6373	94	T1
5940-280-1728		E725	5950-645-6404		T53
5940-280-1728		E726	5950-645-6404	104	104
5940-542-8158		E11	5950-645-6404	96	T722
5940-542-8158		E12	5950-645-6404		T723
5940-542-8158		E13	5950-645-6404	96	T725
5940-542-8158		E14	5950-645-6404	108	T801
5940-542-8158		E57	5950-645-6404	108	T802
5940-542-8158		E623	5950-645-8848	100	L602
5940-542-8158		E761	5950-645-8848	100	L605
5940-823-0213					

INDEX-FEDERAL STOCK NUMBER AND REFERENCE NUMBER
CROSS-REFERENCE TO FIGURE AND ITEM NUMBER

STOCK NUMBER	FIGURE NO.	ITEM NO.	STOCK NUMBER	FIGURE NO.	ITEM NO.
5950-645-8849	100	I601	5960-676-8119	15	
5950-646-2767	96	T721	5960-686-8119		
5950-646-3143	98	T711	5961-581-8066	97	
5950-646-3143	98	T712	5965-537-7733		
5950-648-1689	102	L51	5975-186-3908		
5950-681-2366	100	T604	5975-224-5260	30	
5950-681-2366	100	T605	5995-062-5996	11	
5950-681-2366	100	T606	5935-295-8178	13	
5950-648-1689	102	L51	5995-296-1484	15	W901
5950-648-2276	96	T701	5995-504-7575	11	
5950-648-2300	102	T51	6130-250-2235	100	W801
5950-648-2307		T52	6130-970-1241	157	
5950-648-2538		T607	6130-356-1702	100	
5955-355-9536			6130-669-5826	111	
5955-556-2175	100	Y601	6145-283-9635	174	
5960-188-6584	94	V1	6210-284-0943		
5960-188-6584		V2	6210-284-0943	111	
5960-262-1357	96	V701	6210-299-3870		
5960-262-1357	96	V741			
5960-262-1357	102	V51	6210-299-3928	111	
5960-262-1357	100	V602	6210-643-2059		
5960-262-1357	100	V603	6240-155-8706		
5960-262-1357	100	V605	6240-155-8706	111	I551
5960-272-9182	110	V551	6240-155-8706		I741
5960-272-9182	110	V552	6240-155-8706		I742
5960-272-9182	110	V553	6250-586-7769		I801
5960-645-6404	108	T802	6350-269-7977	94	I1
5960-669-6861		V52	6625-376-9798		
5960-676-8119			6625-538-9421	116	M771

REFERENCE NO.	MFR CODE	FIG. NO.	ITEM NO.	REFERENCE NO.	MFR CODE	FIG. NO.	ITEM NO.
A1	55192			CPLLA3EB105K	81349	102	C53
A333R	88197			CPL1A3EB105K	81349	102	C59
BA98405-2	01401		C612	CS1326	81349		P898
BA98405-2	01401	101	C608	CS1326	81349		P999
CM15C181GP3	81349	95	C8	CV12D121	81349	95	C5
CM15C181GP3	81349	101	C8	C002HGF	81349		
CM15C360JN3	81349	103	C55	EPS262	90348		E1
CM15C620GP3	81349	95	C4	EPS262	90348		E2
CM15C910GP3	81349	95	C7	EPS262	90348		E3
CM15D361JN3	81349		C627	EPS262	90348		E4
CM15D361JN3	81349	101	C605	EPS262	90348		E5
CM15D511JN3	81349	101	C616	EPS262	90348		E6
CM20D471JN3	81349	103	C61	EPS262	90348		E15
CM30C102GN3	81349	101	C607	EPS262	90348		E52
CM30C102GN3	81349	101	C615	EPS262	90348		E53
CM30C162GN3	81349		C625	EPS262	90348		E54
CM30C162GN3	81349	101	C606	EPS262	90348		E55
CM30C162GN3	81349	101	C610	EPS262	90348		E56
CM30D222JN3	81349	103	C52	EPS262	90348		E58
CM30D242JN3	81349	109	C882	EPS262	90348		E59
CM30E102GN3	81349	95	C13	EPS262	90348		E551
CM30E132G	81349	95	C3	EPS262	90348		E554
CM30E132G	81349	95	C12	EPS262	90348		E704
CM30E331132G1	81349	95	C9	EPS262	90348		E705
CM35C103JN3	81349	101	C623	EPS262	90348		E706
CM35C103JN3	81349	101	C602	EPS262	90348		E727
CM35C103JN3	81349	101	C604	EPS262	90348		E728
CM35C103JN3	81349	101	C618	EPS262	90348		E729
CM35C103JN3	81349	101	C619	EPS262	90348		E741
CM35C472JN3	81349	97	C761	EPS262	90348		E742
CM35C682GN3	81349	101	C624	EPS262	90348		E744
CM35E103	81349	97	C702	EPS262	90348		E747
CM35E103GN3	81349	95	C10	EPS262	90348		E771
CM35E103GN3	81349	95	C11	EPS262	90348		F772
CM35E392GN3	81349	95	C6	EPS262	90348		F773
CM35E622GN3	81349	97	C704	EPS262	90348		F774
CM35E912GN3	81349	97	C703	EPS262	90348		F775
CM402822GN3	81349		C614	EPS262	90348		F805
CM402822GN3	81349	101	C613	EPS262	90348		F806
CPO5A1KC104K1	81349	110	554	EPS262	90348		F807
CPO5A1KC104K1	81349	110	C553	EPS262	90348		F808

SECTION IV

TM11-5805-223-34P

REFERENCE NO.	MFR CODE	FIG. NO.	REFERENCE NO.	MFR CODE	FIG. NO.	ITEM NO.
EPS262	90348		E812	RC20GF223J		R621
EPS262	90348		E813	RC20GF224J		R644
EPS262	90348		E814	RC20GF224J	9 5	R17
EPS262	90348		E815	RC20GF224J	101	R623
EPS262	90348		E816	RC20GF224J	101	R624
FT5	81312		E725	RC20GF241J	9 5	R5
FT5	81312		E726	RC20GF241J	101	R654
FT5	81312	1 51	E608	RC20GF242J	101	R602
FT5	81312	1 5 2	E51	RC20GF242J	101	R606
FT9	83125		E721	RC20GF272J	101	R625
FT9	83125		E722	RC20GF272J	101	R626
FT9	83125		E744	RC20GF301J		R711
F02GR5J008	81349	110	F552	RC20GF301J		R712
F02G1R008	81349	110	F551	RC20GF301J		R752
G191P27491S2	56289	109	C821	RC20GF304J	9 7	R751
HCMHW	71400	110		RC20GF330J		R63
IN60	81349	9 5	CR3	RC20GF330J	9 9	R710
IN60	81349	9 5	CR4	RC20GF330J	103	R52
IN70A	81349	9 5		RC20GF331J		R729
J4559-4HLMW	82104		S772	RC20GF332J		R56
MD6531-2	19557	9 4	I1	RC20GF333J	101	R643
MS15571-2	81349		I741	RC20GF333A		R707
MS15571-2	81349		I742	RC20GF333A	9 7	R745
MS15571-2	81349		I801	RC20GF364J	9 5	R14
MS15571-2	81349	111	I551	RC20GF392J	9 7	R761
MS161J8-1	81349	100	J602	RC20GF394J		R646
MS161J8-1	61549	110	J554	RC20GF471J		R761
MS16223-13	81349	9 7	L761	RC20GF471J		R762
MS35058-22	81349	111	S551	RC20GF471J	101	R620
MS35059-23	81349	110	S552	RC20GF471J	101	R620
MS90120-28U1	81349			RC20GF471J	103	R61
N191P13501T6	56289	9 6	C722	RC20GF473J	101	R601
O82WA	81349	100	V604	RC20GF474J	9 5	R15
RB52AE135RUF	81349	104	R782	RC20GF474J	9 7	R701
RB52AE2J0RUF	81349	104	R791	RC20GF474J	9 7	R709
RB52AE400RUF	81349		R780	RC20GF474J	9 7	R750
RB52AE400RUF	81349		R790	RC20GF513J	9 7	R746
RB52AE50RUF	81349		R794	RC20GF513J	9 7	R747
RB52AE569RUF	81349		R781	RC20GF513J	101	R607
RB52A100KOF	81349	104	R792	RC20GF514J	9 5	R1
RC20GF273J	81349	9 7	R748	RC20GF560J	103	R69
RC20GF561J	81349		R826	RC20GF561J	101	R829
RC20GF100J	81349	103	R72	RC20GF562J	9 3	R438
RC20GF101J	81349		R211	RC20GF564J	9 5	R8
RC20GF101J	81349		R212	RC20GF681J	8 7	R142
RC20GF101J	81349		R213	RC20GF682F	103	R71
RC20GF101J	81349	8 9	R210	RC20GF751	103	R620
RC20GF101J	81349	8 9	R801	RC32FF223J		R58
RC20GF102J	81349			RC32GF271J		R64
RC20GF102J	81349	101	R622	RC32GF332J	103	R65
RC20GF102J	81349	101	R655	RC32GF822J		R703
RC20GF103J	81349	103	R57	RC42GF131	111	R563
RC20GF104J	81349		R605	RC42GF151J	111	R564
RC20GF104J	81349		R608	RC42GF221J	111	R551
RC20GF104J	81349	9 5	R3	RC42GF221J	111	R552
RC20GF104J	81349	9 7	R742	RC42GF221J	111	R553
RC20GF104J	81349	9 7	R744	RC42GF221J	111	R554
RC20GF104J	81349	101	R603	RC42GF221J	111	R555
RC20GF104J	81349	101	R604	RC42GF221J	111	R556
RC20GF104J	81349	103	R60	RC42GF270J	111	R560
RC20GF104J	81349	103	R62	RC42GF333J	1001	R642
RC20GF105J	81349	9 5	R2	RC42GF333J	101	R651
RC20GF111J	81349		R825	RC42GF333J	101	R652
RC20GF122J	81349		R713	RC42GF333J	101	R653
RC20GF150J	81349		R637	RC42GF391J	111	R562
RC20GF150J	81349	101	R636	RC42GF512J		R10
RC20GF152J	81349		R611	RC42GF820J	111	R561
RC20GF152J	81349		R612	RG20GF222J		R749
RC20GF152J	81349		R616	RN20GF821J	101	R610
RC20GF153J	81349	9 9	R617	RN20GF821J	101	R615
RC20GF161J	81349		R704	RN7081213F	103	R51
RC20GF161J	81349		R827	RN7081472F	107	R814
RC20GF161J	81349		R828	RN7081581F		R775
RC20GF1635	81349		R609	RN7081581F		R777
RC20GF181J	81349	9 7	R609	RN7081820F		R725
RC20GF201J	81349	101	R708	RN7081820F		R726
RC20GF201J	81349	101	R613	RN7081871F	101	R627
RC20GF201J	81349	101	R614	RN7082150F	103	R66
RC20GF201J	81349	101	R618	RN7082150F	107	R818
RC20GF201J	81349	103	R619	RN7082151F		R723
RC20GF221J	81349		R53			

SECTION IV

TM11-5805-223-34P

REFERENCE NO.	MFR CODE	FIG. NO.	ITEM NO.	REFERENCE NO.	MFR CODE	FIG. NO.	ITEM NO.
RN7082151F	81349		R724	SCC62646	80063	11	W801
RN7082212F	81349	103	R59	SCC62647	80063	13	W901
RN7082492F	81349		R650	SCC62712	80063	11	
RN7082687F	81349	109	R843	SCC62797	80063	108	
RN7082611F	81349	101	R649	SCC62798	80063	108	
RN7082670F	81349		R778	SCC62800	80063	98	T711
RN7082670F	81349		R779	SCC62800	80063	98	T712
RN7082880F	81349	105	R786	SCC62801	80063	100	
RN7083010F	81349		R721	SCC62802	80063	104	
RN7083010F	81349		R722	SCC62803	80063	96	
RN7083010F	81349	103	R68	SCC62805	80063	100	Y601
RN7083160F	81349		R802	SCC62808	80063	100	L601
RN7083160F	81349		R803	SCC62809	80063	100	L602
RN7083160F	81349		R812	SCC62809	80063	100	L605
RN7083160F	81349		R813	SCC62810	80063	101	L603
RN7083650	81349	101	R645	SCC62812	80063	100	T601
RN7083830F	81349		R817	SCC62812	80063	100	T603
RN7083830F	81349	103	R70	SCC62813	80063	101	L604
RN7084020F	81349		R731	SCC62820	80063	111	R557
RN7084220F	81349		R801	SCC62822	80063	110	L551
RN7084220F	81349		R802	SCC62824	80063	106	S801
RN7085112F	81349	107	R816	SCC62825	80063		S703
RN7085682F	81349	103	R69	SCC62826	80063		S702
RN7085682F	81349	105	R785	SCC62827	80063		S701
RN7085760F	81349	109	R841	SCC62828	80063		S771
RN7085760F	81349	109	R842	SCC62829	80063	103	S51
RN7086040F	81349	95	R12	SCC62830	80063		S705
RN7086340F	81349		R743	SCC62832	80063	96	
RN7086340F	81349		R815	SCC62834	80063		
RN7086881F	81349	95	R13	SCC62835	80063		
RN7086812F	81349	95	R11	SCC62836	80063		
RN7087580F	81349	97	R727	SCC62837	80063		E710
RN7087580F	81349	97	R728	SCC62837	81349	15	E60
RN7089090F	81349		R732	SCC62839	80063	100	
RP3717G2	71482		K741	SCC62844	80063	10	
RP3717G2	71482	94	K1	SCC62846	80063		
RW30G101	81349	111	R558	SCC62849	80063	10	
RW30G101	81349	111	R559	SCC63036	80063	94	T1
SC862467	80063		R559	SCC63038	80063	94	T3
SC862552	80063			SCC73042	80063		
SC862552	80063	10		SCDL72398	80063		E701
SC862577	80063	10		SCDL72398	80063		E735
SC862661-1	80063	9		SCDL72398	80063		E736
SC862661-1	80063	94		SCDL72398	80063		E801
SC862661-1	80063			SCDL72398	80063		E802
SC862661-8	80063			SCDL72398	80063		E803
SC862664-1	80063			SCDL72398	80063		E804
SC8627J6	80063			SCD14158D	80063	30	
SC862715	80063			SCD62523	80063	100	T608
SC862904	80063			SCD62523	80063	100	T609
SC862930	80063			SCD62523	80063	100	T610
SC862931	80063			SCD62523	80063	100	T611
SC863039	80063	174	E737	SCD62524	80063		T53
SC863039	80063	174	E763	SCD62524	80063	96	T722
SC863039	80063	174	E764	SCD62524	80063	96	T723
SC863039	80063	174	X738	SCD62524	80063	96	T725
SCC189067	80063	157		SCD62524	80063	1004	104
SCC62500	80063	102	L51	SCD62524	80063	108	T801
SCC62501	80063	96	L741	SCD62524	80063	108	T802
SCC62504	80063	100		SCD62536	80063	96	T721
SCC62505	80063	94		SCD62632	80063	102	
SCC62507-1	80063		T2	SCD62633	80063	12	
SCC62507-1	80063	97	R702	SCD62634	80063	94	
SCC62507-12	80063	103	R67	SCD62806	80063	100	T602
SCC62507-182	80063		R774	SCD62807	80063		T607
SCC62507-182	80063		R775	SCD62811	80063	100	T604
SCC62507-183	80063		R773	SCD62811	80063	100	T605
SCC62507-184	80063		R771	SCD62811	80063	100	T606
SCC62507-184	80063		R772	SCD62815	80063	96	T761
SCC62507-41	80063	103	R54	SCD62815	80063	108	T821
SCC62507-48	80063		R648	SCD62816	80063		T52
SCC62507-48	80063	103	R55	SCD62816	80063	102	T51
SCC62507-9	80063	105	R55	SCD62816	80063		R823
SCC62507-9	80063	105	R783	SCD62817-1	80063		R822
SCC62508	80063	110	R784	SCD62817-2	80063		R705
SCC62508	80063	110	C551	SCD62818-1	80063		R821
SCC62508	80063	110	C552	SCD62818-1	80063		M771
SCC62509	80063	110	C555	SCD62831	80063	116	T551
SCC62510	80063	104		SCD62833	80063	110	T701
SCC62514	80063	94	L1	SCD63040	80063	96	
SCC62528	80063	98	T724	SCD63041-1	80063	111	

REFERENCE NO.	MFR CODE	FIG. NO.	ITEM NO.	REFERENCE NO.	MFR CODE	FIG. NO.	ITEM NO.
SC367175	80063	16		47818599	71785	103	P51
SG862664-1	80063			54A16987	71785		J801
SM8289931-3	80063	100	J601	54A16987	71785		J802
SM8289931-3	80063	110	J551	54A16987	71785		J901
SM8289931-3	80063	110	J552	54A16987	71785		J902
SM8289931-3	80063	110	J553	5654-6AK5M	81349	96	V701
TS102P01	81349	101		5654-6AK5M	81349	96	V761
TS102P01	81349	103		5654-6AK5M	81349	102	V51
TS102P01	81349	111		6X4W	81349	110	V551
TS102P01	81350	111		6X4W	81349	110	V552
TS102U01	81349			6X4W	81349	110	V553
TS102U01	81349	15		6005-6AQ5M	81349		V52
TS102U03	81349			64959	01401		
TS102U03	81349	13		6554-6AK5M	81349	100	V602
TS103P01	81349		XV2	6554-6AK5M	81349	100	V603
TS103P01	81349	95	XV1	6554-6AK5M	81349	100	V605
TS103P01	81349	101	601	6670	81349		V2
TS103P01	81349	111		6670	81349	94	V1
TS103U01	81349			6670	81349	100	V601
TS103U01	81349	15		7057	83315		
U122G	81349		J701	7187	83315		
ZZZZZZZZZZZZZZZZZ	ZZZZZ			7238	83315	8	
1N69A	81349	97		753	81312		E703
10403S6	56289	96	C741	753	81312		E704
124	76545			753	81312		E705
16G13597P24	71785			753	81312		E706
167C	73664			753	81312		E707
181P10403T5	56289	96	C742	81P10591T5	56289	102	C62
181P10403T5	56289		C743	81P10591T5	56289	102	C63
181P10493S5	56289	100	C603	81P10591T5	56289	102	C64
181P22301T5	56289	96	C744	81P22492S1.2	56289	91	C609
181P474J1T5	56289	96	C745	81P27491T5	56289	94	C1
181P68403T5	56289	96	C705	91P10491T13	56289		C621
181P68403T5	56289	96	C706	91P10491T13	56289	101	C620
19P10301S4	56289	97	C746	91P15493S13	56289	101	C617
191P10592T6	56289	98	C725	91P47403S6	56289	100	C611
191P22301S2	56289	97	C701	9101458	21450		E710
191P47492T6	56289	98	C726	9101458	21450		E711
191P82491S516	56289	96	C721	9101458	21450		E712
191P82491S516	56289	96	C724	9101458	21450		E733
2L35A4	92825		E7	9101458	21450		E734
2L35A4	92825		E8	9101458	90348		E601
2L35A4	92825		E9	9101458	90348		E602
2L35A4	92825		E10	9101458	90348		E603
2L35A4	92825		E11	9101458	90348		E604
2L35A4	92825		E12	9101458	90348		E605
2L35A4	92825		E13	9101458	90348		E606
2L35A4	92825		E14	9101458	90348		E607
2L35A4	92825		E57	9101458	90348		E609
2L35A4	92825		E623	9101458	90348		E610
2L35A4	92825		E761	9101458	90348		E611
2L35A4	92825		E762	9101458	90348		E612
2L35A4	92925		822A	9101458	90348		E613
2L35A4	92825		822B	9101458	90348		E614
2L35A4	92825		823A	9101458	90348		E615
2L35A4	92825		823B	9101458	90348		E616
225-4	30684	100	J603	9101458	90348		E617
248C	90348	98	C723	9101458	90348		E618
25M3154AAA	32159	102	C54	9101458	90348		E619
25M3684AAA	96733	94	C2	9101458	90348		E620
25M447AAA	32159		C60	9101458	90348		E621
25M447AAA	32159	102	C56	9101458	90348		E622
25M447AAA	32159	102	C58	9101458	90348		E624
26K11040G	32159	101	C622	9101458	90348		E625
26K1274AAA	32159	102	C51	92-111	72619		
26M3473E	32159	103	C57	92-112	72619	111	
27K2574D	32159	103	C65	92-117	72619		
37M1104AAA	32159	101	C601	922210-1	72619		
4593	71400			922210-1	72619	111	
47818599	71785	94	P1	93-113	72619		
47818599	71785	101	P601				

By Order of the Secretary of the Army:

FRED C. WEYAND
General, United States Army,
Chief of Staff.

Official:
VERNE L. BOWERS
Major General, United States Army,
The Adjutant General.

Distribution:

Active Army:

USASA (2)	Fort Carson (5)
Dir of Trans (1)	Ft Richardson (ECOM Ofc) (2)
COE (1)	Army Dep (1) except
TSG (1)	LBAD (14)
USAARENBD (1)	SAAD (30)
AMC (1)	TOAD (14)
TRADOC (2)	ATAD (10)
ARADCOM (2)	USA Dep (2)
ARADCOM Rgn (2)	Sig Sec USA Dep (2)
OS Maj Comd (4)	Sig Dep (2)
LOGCOMDS (3)	Sig FLDMS (1)
MICOM (2)	USAERDAA (1)
TECOM (2)	USAERDAW (1)
USACC (4)	MAAG (1)
MDW (1)	USARMIS (1)
Armies (2)	Units org under fol TOE:
Corps (2)	(1 copy each unit)
HISA (Ft Monmouth) (43)	11-16
Svc Colleges (1)	11-38
USASESS (5)	11-39
USAAJCS (2)	11-75
USAFAS (2)	11-85
USAAHHS (2)	11-96
USAIS (2)	11-97
USAES (2)	11-98
USAINTCB (3)	11-117
WRAMC (1)	11-137
ATS (1)	11-500 (AA-AC)
Fort Gordon (10)	29-56
Fort Huachuca (10)	29-134
WSMR (1)	29-136

NG: State AG (3); Units- Same as Active Army

USAR: None

For explanation of abbreviations used, see AR 310-50.

END

7-18-83

DATE





DEPARTMENT OF THE ARMY
MICROFORM
TEST TARGET

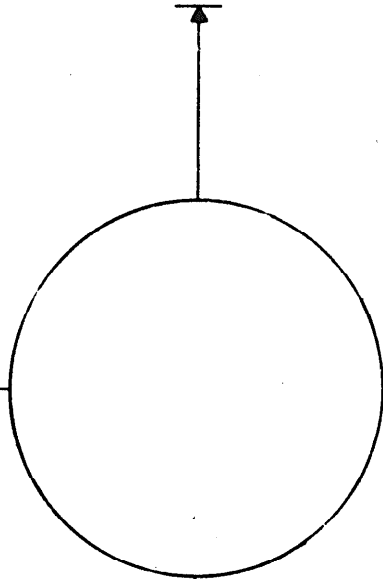
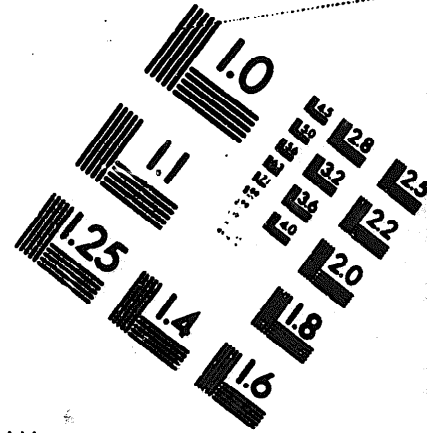
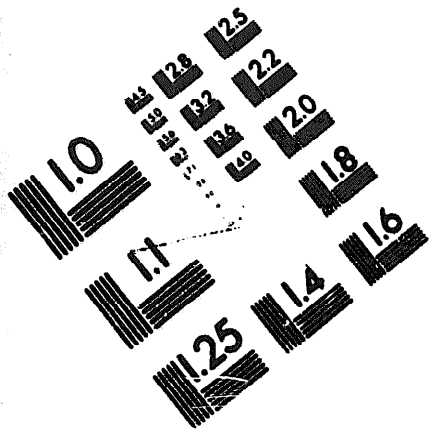

150 MM

1.0 mm (e= .81 mm)

ABCDEFGHIJKLMN OPQRSTUVWXYZ 1234567890
abcdefghijklmnopqrstuvwxyz \$%&/'%# 1/2 1/4 3/4 —=+ x&@*

1.5 mm (e= 1.09 mm)

ABCDEFGHIJKLMN OPQRSTUVWXYZ 1234567890
abcdefghijklmnopqrstuvwxyz \$%&/'%# 1/2 1/4 3/4 —=+ x&@*

2.0 mm (e= 1.37 mm)

ABCDEFGHIJKLMN OPQRSTUVWXYZ
abcdefghijklmnopqrstuvwxyz
1234567890 \$%&/'%# 1/2 1/4 3/4 —=+ x&@*

2.5 mm (e= 1.77 mm)

ABCDEFGHIJKLMN OPQRSTUVWXYZ
abcdefghijklmnopqrstuvwxyz
1234567890 \$%&/'%# 1/2 1/4 3/4 —=+ x&@*

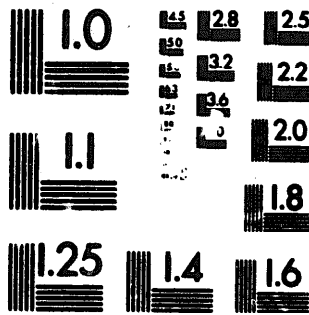

1.0 mm (e= .81 mm)

ABCDEFGHIJKLMN OPQRSTUVWXYZ 1234567890
abcdefghijklmnopqrstuvwxyz \$%&/'%# 1/2 1/4 3/4 —=+ x&@*

1.5 mm (e= 1.09 mm)

ABCDEFGHIJKLMN OPQRSTUVWXYZ 1234567890
abcdefghijklmnopqrstuvwxyz \$%&/'%# 1/2 1/4 3/4 —=+ x&@*

2.0 mm (e= 1.37 mm)

ABCDEFGHIJKLMN OPQRSTUVWXYZ
abcdefghijklmnopqrstuvwxyz
1234567890 \$%&/'%# 1/2 1/4 3/4 —=+ x&@*

2.5 mm (e= 1.77 mm)

ABCDEFGHIJKLMN OPQRSTUVWXYZ
abcdefghijklmnopqrstuvwxyz
1234567890 \$%&/'%# 1/2 1/4 3/4 —=+ x&@*

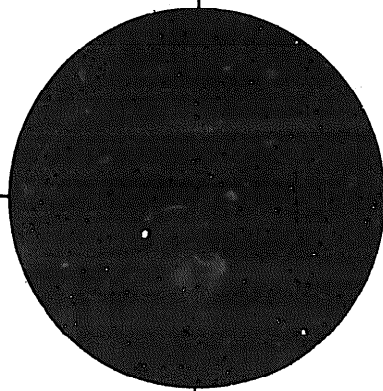

200 MM

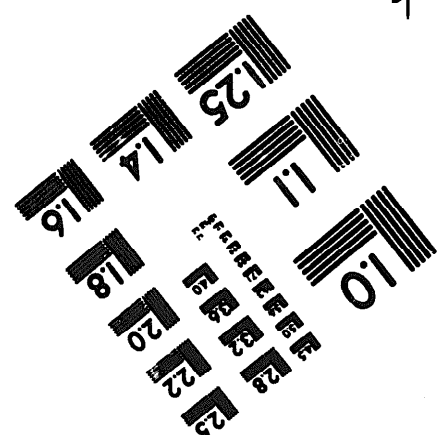
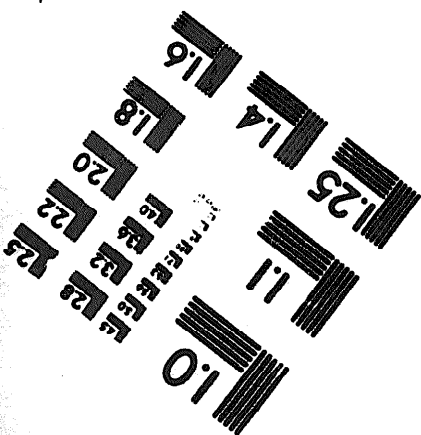

250 MM